FOR FEATURES

Features that will interest every member of the family are carried in the columns of The Bulletin. No newspaper in Western Canada carries such a complete lineup of these daily features. Be sure to follow them.

Edmonton Bulletin

ESTABLISHED DECEMBER 6, 1880

WEATHER

Today and Sunday — Clear and Colder. Winds Northwest 15 becoming light.

Edmonton Temperatures — High Friday, 28; overnight low, 14; estimated high today, 30; estimated overnight low, 3; estimated high tomorrow, 15.

Sunday Sunrise — 8.41, Sunday Sunset — 4.49.

SIXTY-EIGHTH YEAR | EDMONTON, ALBERTA, SATURDAY, JANUARY 17, 1948 | Telephone 26121 SATURDAY, 10 CENTS

COURT IN ONTARIO REFUSES QUASH ALTA. WARRANTS

Publisher, Writer Must Face Charge

TORONTO, Jan. 17.—(CP)—Mr. Justice F. H. Barlow today dismissed a motion to quash five Alberta warrants charging Jack K. Cooke, publisher of New Liberty magazine, and Writer Harold Dingman, with conspiracy to publish a defamatory libel.

Last week at a special hearing before Mr. Justice Barlow at Osgoode Hall here, Joseph Sedgwick, KC, counsel for the two men, argued that the attorney-general for Alberta had no status in an Ontario court. Therefore, he said, the Ontario supreme court could quash the warrants.

The charges of conspiracy to publish a defamatory libel were laid as the result of an article written by Mr. Dingman, titled "Babies For Export" in the last Dec. 27 issue of New Liberty.

AFTER THE judgment was announced, Mr. Sedgwick said he hoped "Mr. Cooke and Mr. Dingman will be permitted to proceed to Alberta under their own steam and not in custody."

(He said he could not make further comment until reading the judgment and that he was not in a position to say whether or not the decision would be appealed.

(Mr. Cooke, from his office, said he had no comment to make and added that Mr. Dingman, in Ottawa today, also would have no statement to issue. When the warrants were brought from Edmonton to Toronto, Mr. Cooke was in Buffalo, N.Y., and Mr. Dingman was covering a Security Council session in New York.)

IN HIS JUDGMENT, Mr. Justice Barlow said:

"The informations are in proper form and the warrants are valid on

(Continued on Page 2)

Cabinet Plans To Curb Douks

VICTORIA, Jan. 17.—(CP)—The provincial government yesterday held a special cabinet meeting to consider measures proposed by Attorney-General Gordon Wismer in an effort to come to grips with the problem of law enforcement in Doukhobor districts of interior British Columbia.

Mr. Wismer's proposed measures were based on recommendations by Judge H. J. Sullivan of New Westminster who, as special commissioner for the government, recently completed an investigation of factional disputes that kept the Kootenays in a turmoil last year. Renewed outbreaks of lawlessness have also occurred this year.

200 Miles Apart

Arctic Defence Airport Chain Held Essential

Canada's national defences will require airports strung across the Arctic region every two hundred miles, according to Grant McConachie, president of Canadian Pacific Airlines, to members of the Alberta North West Chamber of Mines and Resources at the organizations annual meeting held Friday at the Macdonald hotel.

He predicted that around these airports and other landing strips in the Arctic would grow settlements, and that the freight now moving by air in Northern Canada would not be a fraction of the tonnage airlines will carry-ing in the next decade if nothing impedes the proper development of the north.

He added that this development depends on manpower, and a vigorous immigration program is absolutely essential to provide the manpower needed for the extraction of the vast resources of the northland.

MR. McCONACHIE predicted a network of highways tapping heavy freight from river depots to mining centres, adding that with the waterways, highways, and airlines there would be little need for the development of rail transportation for some considerable time in far Northern Canada.

The future of air transportation in Northern Canada is as great as the future of Northern Canada itself. "With the development of the potentials of that area I can foresee numerous small towns springing up through the north west. These will be connected by a network of air services vital to the life of the communities."

HE PREDICTED that the volume of air freight will be tremendous, and will not only include goods of the type that are handled by railway express today, but will reach a long way into cargoes, now moving by rail freight.

Mr. McConachie said that as a result of an inspection tour of

(Continued on Page 2)

Alberta Butter Ceiling 71 Cents

OTTAWA, Jan. 17.—(CP)—Maximum retail butter prices will range from 70 to 74 cents a pound under the new price ceiling order announced today by the prices board.

Effective Monday, top grade creamery butter in prints will retail at 74 cents a pound in the Maritimes, 71 cents in Manitoba and Alberta, 72 cents in British Columbia, 73 cents in Ontario and Quebec and 70 cents in Saskatchewan.

These prices are based on a wholesale level of 67 cents a pound at Montreal.

Officials said trade mark-ups are the same as those in effect when butter previously was under control.

Maximum prices of whey and dairy butter will be approximately the same levels as creamery butter.

Police Recover $300 of Shoplifters' Loot

Some $300 worth of stolen property recently recovered by city police is shown in the photo above. For stealing a large part of the goods from city department stores, Dorothy Blaikie, Edmonton, was sentenced to four months imprisonment Friday, while three juveniles involved are being dealt with by juvenile authorities. The evening gown held by Detective Stanley Hooper is valued at $35, while the small radio being examined by Detective J. B. Arial is worth $47. The baby carriage was stolen from in front of a home. Most of the goods were stolen by juveniles. —*Photo by Bland.*

Jumps Another $73,314,802

9-Month Govt. Surplus Stands at $646,230,921

OTTAWA, Jan. 17.—(CP)—The surplus in the Canadian treasury was $646,230,921 for the first nine months of the current fiscal year, just $377,320,109 above what it was at the same period of the previous financial year and a jump of $73,314,802 over the surplus reported a month ago.

THE COMPTROLLER of the treasury reported today that from April 1, to Dec. 31, 1947, unrevised revenues amounted to $2,059,902,578 and expenditures to $1,413,671,657.

(Continued on Page 2)

49 Jews Killed In Arab Battle

JERUSALEM, Jan. 17.—(AP)—Arab sources said today that as many as 49 Jews were killed in fighting with Arabs overnight in the Judean hills between Bethlehem and Hebron.

Police, piecing together sparse reports from the area, gave this version: Jews attacked the Arab village of Surif in the hills southwest of Bethlehem, wounding six Arabs. Returning to their base of operations, they were ambushed by Arabs and about half were wiped out.

Jewish sources said the attackers had inflicted heavy Arab casualties and "all our men returned to the base."

Hagana, Jewish militia, has made no comment since the fight began yesterday.

The authoritatively reported deaths brought the unofficial toll to 831 violent deaths in Palestine since the United Nations voted Nov. 29 to partition the Holy Land.

Dutch, Indonesians Sign Peace Pact

BATAVIA, Jan. 17.—(BUP)—Dutch and Indonesian delegates signed an agreement aboard the American transport Renville in Batavia bay today to end their bloody warfare and work toward a peaceful political settlement.

Premier Amir Sjarifuddin of the Indonesian republican government said after signing the agreement that his side was dissatisfied but would carry out the pact as best it could.

Abdul Kadir, Indonesian chairman of the Netherlands delegation and deputy governor-general of the Indies, signed for Holland.

The agreement became effective today. It was the fourth agreement calculated to halt the fighting in Java which began when the Japanese were defeated here in the last phase of the war. In the five and a half months since a cease-fire order was issued, skirmishing had accounted for some 1,500 Dutch casualties and 4,700 among the Indonesians.

The new agreement provided for a truce while both sides worked on a program under which The Netherlands Indies eventually would become independent as the "United States of Indonesia."

Play Rugby Draw

LONDON, Jan. 17.—(Reuters)—England and Wales played to a 3-3 tie today in a Rugby Union international match at Twickenham.

Old Country Football Results On Page 9

DEATHS Recorded Today

Baldwin, Ella Miller.
Bidaud, Margaret Ann.
Bremner, James Andrew.
Brewster, George Osborne.
Greig, Alexander.
Brodie, Wanda.
Hall, Edward.
Harvey, Arthur.
Rogers, Raymond Samuel.
St. Arnaud, Jos. Telesphore.
Young, James Alexander.
Zenko, Nicholas.

Are You Watching Your Weight These Days?

Undoubtedly weight is an important factor in the health of many people. Doctors order some to reduce, while others are ordered to increase their weight. Bathroom scales are a handy fixture to have in your home, and in today's "Want-Ad" section a city merchant announces the arrival of a new shipment of such scales. See "Class 30".

For Better Results at Less Cost, Telephone Your "Want-Ads" to THE BULLETIN, PHONE 26121

New Demonstrations Flare at Shanghai

Jeering Chinese Mob Demands British and Americans "Get Out"

From BUP and AP Dispatches

SHANGHAI, Jan. 17.—A jeering mob of 10,000 Chinese demonstrated for 2½ hours before the British consulate today while 300 police armed with rifles, machine guns and bayonets stood guard.

THE DEMONSTRATION was in protest against the eviction of Chinese squatters from Mowloon, the mainland settlement across a moat from the British crown colony of Hong Kong.

The crowd was composed of 5,000 students, several hundred workers and other citizens. They began massing at Chiaolung University shortly after noon and marched through Shanghai streets.

Meanwhile Hong Kong Airways cancelled all scheduled flight to and from Canton for tomorrow in order to use the planes to evacuate about 100 British women and children from that Chinese city.

Canton, about 120 miles northwest of this British crown colony,

(Continued on Page 2)

Train Derailed

NEW ORLEANS, Jan. 17.—(AP)—A. J. Lovell, terminal trainmaster for the Louisville and Nashville railroad, reported today the L. and N.'s streamliner, the Hummingbird, had been derailed near Gulfport, Miss. No serious injuries have been reported.

All Strip Mines Busy This Area

Strip mining operations in the Edmonton field remain unaffected by the two-province walkout of miners now strangling production of deep pit operations.

IT COULD NOT BE learned at press time if any deep mines in the area were open, but only two pits were producing on Friday. Even these two were operating with reduced staffs.

The strike today appeared slightly nearer settlement following a move by the Alberta government to set up a conciliation board.

The proposal was reported yesterday following union agreement

(Continued on Page 2)

Insurance Man Proves Too Much For This Robber

VENICE, Calif., Jan. 17.—(AP)—This robber gave up.

He forced his way into Mrs. George H. Blackern's home, and tied her up with her own stockings. He also trussed two visitors.

There was a knock at the door. It was a neighbor who had just dropped in. The robber tied him up, too. Then a baby started crying, and the intruder freed one of the women and demanded she quiet the child.

Then there was another visitor, an insurance salesman.

The harassed robber trussed him up. Then, his patience at an end, he shouted: "The with it," grabbed a bottle of milk and left.

Pat on the Back For Canadians

NEW YORK, Jan. 17.—(CP)—The New York Herald Tribune, commenting editorially today on the re-imposition of price controls in Canada, said that "while these measures were necessary to deal with the immediate situation there are few grounds for pessimism about the long-term Canadian outlook."

"The controls the Canadians are temporarily imposing on themselves should not be interpreted as meaning that Canada is prepared to, or needs to, accept a lower standard of living for its people," the Herald Tribune said. "It is more likely that its energetic and ambitious population will throw itself into the task of realizing the country's great possibilities."

Will End Fast If It Is Accepted

Gandhi Announces Seven-Point Program

NEW DELHI, Jan. 17.—(BUP)—Mohandas K. Gandhi today announced a seven-point plan for ending Hindu-Moslem strife and said he would abandon his five-day-old fast as soon as he was satisfied the Hindus would follow his program.

GANDHI'S PHYSICIAN, Dr. B. C. Roy, said Gandhi could continue fasting for 36 hours more without facing a crisis but thereafter his life would be in danger.

Gandhi said Hindu and Sikh

(Continued on Page 3)

European Skating Championship Contenders

Best on the ice, said Prague after Canada's Barbara Ann Scott, centre, won the European women's figure-skating title. With her, from left, is Czech team Miss Novotna, Miss Malakova, Miss Nekolova, second, and Miss A. Vrzanova, third. Barbara Ann left Prague today for Switzerland.

Need U.S. Markets

Secession From East Talked by Ranchers

Special to The Edmonton Bulletin

LETHBRIDGE, Alta., Jan. 17.—Secession from Eastern Canada and a march on Ottawa were a couple of the remedies suggested at the Western Stock Growers' convention here Friday for the federal government's refusal to reopen the American market for the export of Canadian beef.

HOWEVER, the convention stopped at passing a resolution "favoring restoration of the right of private export of cattle and all the benefits accruing therefrom." This resolution will be passed on to the National Council of Canadian Beef Producers when it meets at Win-

(Continued on Page 2)

Estonian Refugees

Cross Stormy Ocean In 43 Foot Sail Boat

KITCHENER, Ont., Jan. 17.—(CP)—Twenty-four Estonians, including nine women and a three-year-old boy, arrived here last night to start a free, new life for which they crossed the stormy Atlantic in a 43-foot sailboat.

BUT AS THEY prepared to settle in a roomy, three-story house obtained for them by the Canadian Lutheran World Relief committee, they stepped into a controversy over whether or not that accommodation was denied to Canadian veterans.

John Becker, president of the Kitchener-Waterloo branch of the Canadian Legion, said Wednesday a formal protest has been sent to federal government authorities.

He charged the house had been vacant for "some months" and said he knew of "at least one veteran of the second world war who was refused rental of the place when he applied.

C. N. Weber, owner of the house,

(Continued on Page 2)

Present Survey Is Preliminary

LETHBRIDGE, Alta., Jan. 17.—(CP)—The present survey of natural gas resources in Alberta is only preliminary and will decide whether a more extensive survey is justified, Land Minister N. E. Tanney said last night.

If the reserves are large enough to possibly justify export, a board of engineers will be engaged to make a detailed study and government policy will be decided following receipt of that report. The present survey is headed by Dr. G. S. Hume of Ottawa.

Mr. Tanner said export of natural gas to Winnipeg and the Pacific coast would not be allowed if there was any chance that the reserves would not take care of Alberta's demands in the foreseeable future.

Prime Minister May State Plans

By CHESTER BLOOM

Edmonton Bulletin Ottawa Bureau

OTTAWA, Jan. 17.—Prime Minister W. L. Mackenzie King is expected to announce his plans for retiring from leadership of the party at the dinner Tuesday evening of the advisory committee of the National Liberal Federation.

Mr. King is expected to speak from a prepared text but with possible verbal variations.

All sorts of rumors are floating about Ottawa as to Mr. King's definite plans, but all who are engaged in preparation of the text have been sworn to total secrecy.

General expression, however, is that the prime minister will announce his intention to retire as soon as a national convention chooses a successor. At the moment it appears that Rt. Hon. Louis-Stephen St. Laurent is the favorite for the succession. The convention is expected to be called in the early fall, probably about next August in Ottawa or Winnipeg.

The date, however, hinges on developments in the coming session of Parliament plus the economic position of the country in the next few months.

Arrest Duchess

MADRID, Jan. 17.—(AP)—Ten persons, including the pro-monarchist Duchess of Valencia, were arrested yesterday as instigators of a student strike at Madrid University, informed sources said. The strike, which began Thursday in the political and economic faculty and law school, was complete yesterday. No students attended classes.

Asks U.N. Commission

Pakistan Lays Charge Of Mass Destruction

By Francis W. Carpenter

LAKE SUCCESS, Jan. 17.—(AP)—Pakistan called on the United Nations Security Council yesterday to stop Indian "aggression" against Pakistan and create a commission or commissions to investigate and verify Pakistan's charges of "mass destruction" of Moslems in Indian territory.

THE MOSLEM dominion also demands that the council compile a list of government officials and rulers—presumably Indian princes—and others who might be deemed guilty of "genocide" (race extermination) with a view to trying them in an international tribunal.

Pakistan replied to Indian charges of aggression in Kashmir with a counter-charge that India is plotting "the destruction of the state of Pakistan." She asked also that the council stop the fighting

(Continued on Page 3)

What Am I Saying!

By FRANK MORGAN

LOVE AND MARRIAGE . . .

A poet has said that love is the quest and marriage the conquest. Divorce, no doubt, is the inquest. Which brings me to observe that many a man who proposes without avail might have better luck if he wore one.

(Copyright 1948, New York Post Corporation)

Would Help Canada

Favors Re-Opening U.S. Cattle Market

Special to The Edmonton Bulletin

LETHBRIDGE, Jan. 17.—Although he had no reason to predict another packinghouse strike this year, nothing has been done to remove the chief cause of last fall's costly month-long strike, J. Howard Kelly, secretary and solicitor of Burns & Company Ltd., said at the Western Stock Growers' convention here Friday.

MR. KELLY SAID the last strike could be attributed to the standard agreement on which the Packinghouse Workers' Union insists. The Canadian constitution puts authority and responsibility for labor legislation on each province, and each can handle this responsibility any way it wishes. Yet the Union insists on its relations with the Packers being exactly the same in all provinces.

Earlier R. J. Dinning, president of the Burns Company, "entirely dissociated" his company "from the theory that the final settlement of labor disputes depends solely on negotiation between employer and employe." He said arbitration had an important place where direct negotiation failed.

After last fall's strike a spokesman for Swift Canadian made a statement to the effect that only by the two parties staying together and not admitting any government or other third party could disputes be settled satisfactorily.

MR. DINNING, speaking on packer and producer relationships, said the strike was "unfortunate, ill-advised and unnecessary." He said Labor is entitled to fair wages, good working conditions and the right to strike. But responsibility goes with these rights. Everybody else must obey the laws "but Unions and Union members as such."

Mr. Dinning stated that, without a prosperous livestock industry this country could not survive, and without an outlet for surplus products coupled with a stable and reasonable price, agriculture can survive on the prairie.

"The livestock men of Canada," continued Mr. Dinning, "are making a monetary contribution to the world's welfare to an extent unprecedented in Canada's history and they are doing it at a heavy financial sacrifice. What will be the reward? Will this fine contribution gradually be forgotten, and will their efforts sink into permanent oblivion, or will a grateful government say that the livestock producer is entitled to a guarantee of a reasonable floor price for production in years to come. If no such assurances are forthcoming the present structure which the livestock producer has so laboriously built will crack and crumble as it has in the past."

He said his company was in favor of re-opening the U.S. market for live Canadian cattle since anything that would help beef producers would help all of Canada.

He said the strike disproved the charge that the "big three" had a monopoly of the Canadian meat business. "In many shops there was more meat than before. There cannot be a monopoly when almost overnight the country could produce eleven to twelve thousand avenues for slaughtering of livestock."

The meeting passed a resolution calling for registration of all unions, such registration to be equivalent to incorporation, and the unions would be subject to Alberta Supreme Court direction the same as any other corporate body.

Fire Prevention Week is scheduled every year for the week including Oct. 9, the anniversary of the great Chicago fire of 1871.

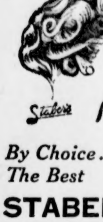

By Choice... The Best

STABER'S

PROT-N-IZED CREAM PERMANENT

A preference that is spontaneous! Day after day, week after week, year after year thousands of Canadian and American women select PROT-N-IZED cream permanents! The rich tonic oils steamed into the hair shaft give your hair new life and lasting beauty.

ONE LOW PRICE • WHY PAY MORE?

$3.50 Complete

Shampoo and Finger Wave 50c

Staber's FOR BEAUTY

"Pioneers of permanent waving"

Hours 9 a.m. to 6 p.m.

10047 101A Ave. Phone 26579

NO APPOINTMENT NECESSARY

(Just around the corner from Kresge's)

WHY PAY MORE?

If You Want to Keep Prices Down, Patronize Superior Cleaners

MEN'S SUITS
LADIES' DRESSES, Plain
LADIES' SUITS, plain
SPRING COATS

50c

PHONE 21911 FOR PICK-UP

ALTERATIONS AND REPAIRS

SUPERIOR

CLEANERS and DYERS

11071 - 95 Street — Phone 21911

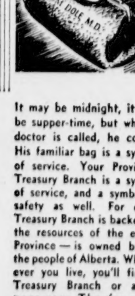

Symbol of SERVICE

It may be midnight, it may be supper-time, but when a doctor is called, he comes. His familiar bag is a symbol of service. Your Provincial Treasury Branch is a symbol of service, and a symbol of safety as well. For every Treasury Branch is backed by the resources of the entire Province — is owned by all the people of Alberta. Wherever you live, you'll find a Treasury Branch or agent near you. They're safe, they're yours. Use them. You'll agree—IT'S A GOOD IDEA!

Provincial TREASURY BRANCHES Symbol of SAFETY

Talk Secession

(Continued from Page 1)

nipeg later this month, and it will carry the ball from there.

Charlie H. McKinnon of Delmead, member of one of Alberta's pioneer families, was elected president to succeed Thomas Usher of Scollard. Other directors named H. H. Mitchell of Medicine Hat first vice-president, M. W. Bradshaw of Mountain View, second vice-president, and George Ross of Aden and F. E. M. Robinson of Pincher Creek, as delegates to the National Council of Canadian Beef Producers. Mr. Ross is now president of the latter. Kenneth Coppock of Calgary is secretary of the Stock Growers' Association.

At Friday morning's session when a post-mortem on Agriculture Minister Gardiner's policy speech was held, Mr. Ross said the government's position must, "we won't have any beef industry in Canada."

"MY FATHER and I were born in Canada," said Mr. Ross, "and I feel that we should demand the American market even to the extent of secession from the east." He operates a ranch which borders the Montana border. Applause greeted his statement.

E. Rundle of Hay River said he shared Mr. Ross' sentiment but he felt it would be more practical to seek only a partial change of policy now, and work for the whole thing later. For instance, he said the government might be asked to make token shipments of cattle to the U.S. to keep a claim on the market, and give the surplus receipts to some charity. He obtained no support for his suggestion.

"We don't have enough votes out here in the west," said Ben Plumer, chairman of the Alberta Wheat Pool, who with Mr. Ross and Mr. Coppock led the battle against government policy at Mr. Gardiner's meeting the previous evening. "I doubt if this would have happened if we were living in Quebec." he said. He recalled that a delegation of two trainloads of western farmers to Ottawa some years ago obtained a 20-cent increase in the wheat price and suggested a "substantial delegation" of cattlemen go to Ottawa now.

"Behind Gardiner's confidence it was easy to see the government is in a jam," said Mr. Robinson. "It is badly in need of American funds. It is afraid that if we give it some, it will upset too many other applecarts it has set rolling in various contradictory directions. We could bail the government out." He said the more charitable interpretation of Mr. Gardiner's speech was that he himself disagreed with it but being a member of the cabinet had to try to justify it. Finance Minister Abbott was probably mostly responsible, he ventured. "Once you accept foreign exchange control you must control the whole economy."

JOHN WALTERS of Byemoor said that 200 man-hours and an investment of $500 was needed to raise 1,000 pounds of beef, and that farmers worked out at 50 to 60 cents an hour. "They should try to persuade the coal miner to work for that."

Another member suggested going 50-50 with the government, letting it keep half the profits on sales in the United States. "We are right or wrong. We shouldn't have to bargain," said Mr. Coppock.

Ralph Thrall, manager of the McIntyre Ranches, said that because of the government's refusal to let Canadian beef bring in perhaps $75,000,000 yearly in American dollars, Canadian consumers were being called on to pay much higher prices for many items wholly or partially imported from the U.S. A car, for instance, now costs $200 more partly because of the beef policy. "The consumer is paying a terrific price for beef, indirectly, but we aren't getting it."

Continued affiliation with the Alberta Federation of Agriculture was postponed pending settlement of amalgamation and other matters affecting the AFA setup.

At the afternoon session Hon. N. E. Tanner, minister of lands and mines, said the following grazing lease rentals had been worked out for 1948, based on the formula previously accepted by the cattlemen which varied the rental per acre depending on its productivity and on the price of beef. On land good enough for one head per 50 acres, five cents last year, 5½ cents this year; 40 acres, 6¼ last year, 6⅝ this year; 32 acres, eight last year, 8⅓ this year; 24 acres, 10½ last year, 11⅛ this year.

The minister also said that henceforth the maximum grazing lease would be for one thousand head only but existing leases would not be affected. He said there are 3,000 grazing leases covering 4,500,000 acres, besides community pastures and the forest reserves.

R. H. PAINTER, Dominion entomologist at Lethbridge, said in a talk on warble fly control that it is now established that the flies do not roam more than a quarter to half a mile, and that a neighbor's untreated herd would not infect one's own herd. "Forget your neighbor's cattle and treat your own," he said. He opposed compulsory spraying of cattle, although municipalities may now enforce such a policy. He said one rancher in four years had reduced the infestation on his own herd from 40 per head to one per head.

HARRY HARGRAVE, of the Swift Current experimental station reported on an inspection trip to the reindeer grazing lands on the Arctic coast of Canada last summer. In 1935 there were 2,400 per head, now there are 7,500. Ten acres per head will graze them, but they have 6,600 square miles for a reserve. Alaska had about 600,000 head in 1935 and because it gave them no protection only 30,000 remain. They weigh about 300 pounds alive, and were brought into Canada to replace depleted caribou herds for native food. Those in Canada are herded 24 hours a day every day to protect them from wolves and from getting lost. There are two or three herds.

Dr. V. V. Christie of Calgary, led a discussion on Bang's disease control.

The convention, which adjourned at 5 p.m., was the largest in the association's history. This was due, officials said, to the urgency of the problems facing cattlemen, particularly the export market.

"Take Care of the Kid"

Those were the dying words of Benjamin (Chippy) Weiner, 43, former gangster and mobster, to neighbors after he was shot by a gunmen recently in his New York apartment. Here Mrs. Lottie Burchess holds the six-months-old baby. One bullet aimed at the father narrowly missed the child.

Cross Atlantic

(Continued from Page 1)

said he believed the legion official had been "misinformed." The house had not become vacant until last month, when the Lutheran organization had started negotiations to obtain it for the Estonians.

"FURTHERMORE, part of the house, which is a duplex, has for some time been occupied by a veteran and his family and will continue to be thus occupied," Mr. Weber said yesterday.

Ludwig Tosine, the blue-eyed, fair-haired seaman who was captain of the little group which went from Estonia to Sweden to Belgium to England and across the Atlantic to the United States, said that when the Russians invaded his homeland "we were no longer Estonians."

In Sweden they had lived a restricted life, because only limited occupations were open to them. But they were free and lived there for almost three years. Then they were given notice to return to Estonia.

IN THE TINY sailboat, they left Stockholm last July 2, reached Ostend, Belgium, 17 days later, and Penzance, England, on July 22. On July 26 they headed for North America and, after a 58-day trip, landed at Savannah, Ga.

Their craft was impounded and they were detained by immigration officials and refused admission to the United States because the Estonian quota had been exceeded many times by former refugees. But they were granted a six-month stay. During that period the Canadian government gave them permission to enter Canada.

Demonstrations

(Continued from Page 1)

stationed at either side of the gate, and four more stood in reserve prepared to open fire if the mob got out of control.

THE CROWD SURGED between the consulate and the Glenline building, which houses U.S. Navy headquarters less than a block away.

The demonstrators smeared the signs of British firms, and painted the sides of American naval vessels with, "go home, you dirty forces."

American Army and Navy personnel, civilians and British nationals were cautioned to stay indoors during the demonstrations.

Outside, the jeering crowd painted "get out" on army and navy vehicles.

Was the scene of a violent anti-British riot Friday in which six Britons were injured and the British consulate, the consul's home and several British business establishments were burned down by a Chinese mob.

THE MOB WAVED "anti-imperialism" banners as they paraded toward the consulate.

As they milled before the consulate, the rioters at first protested the Kowloon evications. Later they also yelled for the return of Hong Kong to China, termination of British imperialism and the withdrawal of American forces from China.

Mayor K. C. Wu ordered a defence cordon thrown around the British consulate, to prevent a recurrence of violence at Canton.

A hundred police with fixed bayonets took up a stand in front of the consulate within the five acre compound which resembles a country resort.

They were augmented shortly by 200 more police, some of them mounted. Two armored cars were

Coal Strike

(Continued from Page 1)

to name a representative to such a board if it was set up.

British Columbia government officials will were studying the situation to decide on the jurisdiction of the department in what has been described as an "unauthorized" walkout.

IN VANCOUVER, meanwhile, a warning was given that unless the strike is settled gas rationing may have to be introduced along the lower British Columbia mainland, affecting about 65,000 domestic and commercial consumers.

The caution, made by a spokesman for the British Columbia Electric Company, came after all coal mines in the west coast province had suspended operations.

"Provided gas and coal consumption remain normal, we have enough coal for the next six weeks," the company spokesman said.

Arctic Defence

(Continued from Page 1)

Canada's Arctic made last year he was profoundly impressed by the tremendous contribution air service could make to the development of the Arctic region.

He said that if the far north is to be developed regular contact with the outer world must be established. This, he added, can only be achieved by diverting the present volume of freight to a fast and reliable form of transportation such as aircraft. He said that at present freight in the Western Arctic amounts to something under 1,000 tons annually. With aircraft of moderate capacity carrying three tons a trip, this would permit an almost daily schedule to and from the Arctic region. Doctors, nurses and others essential to health and welfare would have ready access by means of these freighter aircraft to areas now isolated and remote.

THE ONLY THING preventing such a service is the question of cost, and with the development of air transport as it is progressing now in northern Canada the time is fast approaching when transportation by air to the Arctic may very possibly be more economical than by boat.

Mr. McConachie said he foresaw in a relatively short time a number of landing strips at strategic points throughout the Arctic. At these points there will be meteorological and radio broadcast stations. The whole pattern of development in the Arctic will change, and settlements which were previously built around harbour facilities will soon disperse and will be reconstructed around airport sites.

"I believe our national defences will require airports strung across our Arctic region every two hundred miles, and I am confident that the tonnage now moved by water will be moved by air to these airports. In one decade the Arctic will be much further from an airport than 100 miles, and as settlements will grow up around the airports no one will be further from a settlement than 100 miles," Mr. McConachie stated.

SETTLEMENTS will develop because of the accessibility of the area made possible by freighter aircraft, and the tonnage now moving by air in Northern Canada will not be a fraction of that airlines will be carrying in the next decade if nothing impedes the proper development of the north.

This development depends on manpower. Our present population can be employed in our cities and agricultural areas, and if the outlying areas are to be developed a vigorous immigration program is essential, Mr. McConachie stated.

Govt. Surplus

(Continued from Page 1)

in the same period in the previous financial year, total revenues were $2,061,869,666 and expenditures $1,732,958,854.

With the surplus already almost twice as much as the $352,000,000 reported for the entire 1946-47 fiscal year, there have been renewed demands for lower rates of taxation in the next budget, due March 31. Observers believe that such cuts, particularly in the income tax, will be made but government spokesmen have been silent.

IT IS POINTED OUT, however, that the government's surplus may be scaled down in the remaining three months of the fiscal year even if extraordinary disbursements do not occure to cause unexpected outlays.

The fact the surplus climbed $73,314,802 in December, compared with a rise of only $31,242,889 in November, indicated a reverse of the usual downward course in the financial state of the nation at this date.

THE LATEST statement shows that during December, the previous total was $233,719,987 compared with $264,170,418 at Dec. 31, 1946, while expenditures for the month totalled $160,404,285 compared with $179,379,302.

BEST Dry Cleaning

We Excel in Quality Work and Service

Phone 71356

CLEAN-RITE

9546 111th Ave. CLEANERS

Pakistan Charge

(Continued from Page 1)

in Kashmir. A similar request was made to the council Thursday by India.

Other UN developments included:

1. Andrei A. Gromyko, Russian deputy foreign minister, made it clear to UN atomic energy commission delegates that the Soviet has not changed her minority opposition attitude in the commission.

2. Britain disclosed she has sent a note to Yugoslavia charging the Yugoslav government with creating conditions in Trieste calculated to "jeopardize" the independence of the free territory, which was placed under UN jurisdiction by the Italian Peace Treaty.

Gandhi's Plan

(Continued from Page 1)

leaders must assure him that Moslems would be safe and they would carry out his program. Then he would end his fast at once, he said.

He called for assurance by the Sikhs and Hindus:

1. That Moslems would be permitted to hold their annual religious fair at Meraull near Delhi.

2. That Delhi Moslems who fled to Pakistan would be permitted to return safely.

3. That 117 Moslem mosques in Delhi, converted into Hindu temples during the September riots, would be returned to the Moslems.

4. That all parts of Delhi would be made safe for Moslems.

5. That the economic boycott against the Moslems be lifted by the Sikhs and Hindus would be lifted.

6. That Moslems would be guaranteed safety when travelling by rail.

7. That the few remaining Moslem districts in Delhi would not be invaded by Hindu and Sikh refugees from Pakistan.

Fifteen thousand factory workers carrying red flags with hammer and sickle emblems marched through New Delhi toward Birla House, where Gandhi was staying. They chanted "victory to Gandhi."

The seven points were preceded by an appeal to the Hindus and Sikhs of Delhi to set an example for the rest of the sub-continent by guaranteeing the safety and religious freedom of 200,000 Moslems still there.

Warrants Valid

(Continued from Page 1)

their face, and disclose an alleged offence known to the law.

"For the above reasons I am of the opinion that the application for an order prohibiting an Ontario magistrate endorsing the warrants, cannot succeed.

"The application for prohition having failed, it follows that the application for an order restraining the execution of the warrants also fails for the same reason.

"Counsel for the applicants has argued this motion as if the offence of publication of a defamatory libel was a matter which could be proved without question so far as the applicants are concerned.

"There is no material to justify any such conclusion, and if there were material it would be improper for me to peruse it.

"IT CANNOT BE assumed that the offence of publication of a defamatory libel is complete, and it may well be that the attorney-general of Alberta does not consider the offence of publication of a defamatory libel is complete or that it can be proved, and for this reason the attorney-general chose to charge conspiracy, as has been done.

"APPLICATION for an order quashing the warrants and the informations would presuppose a jurisdiction in a judge of an Ontario court over proceedings which have been taken outside the territorial jurisdiction of the province.

"It is my opinion that a judge of an Ontario court has no power to interfere with proceedings instituted in another province, except insofar as the proceedings become operative in Ontario by reason of something done by a magistrate of an Ontario court whose act is subject to review by a higher Ontario court.

"I AM, THEREFORE, of the opinion that there is no power to quash the warrants and informations."

Motor Transport Meet

Suggests Road Speed Limit of Fifty Miles

Death accompanies speed—so stated members of the Alberta Motor Transport association as they recommended to the provincial government that the speed limit of all automobiles in the province travelling on highways be limited to 50 miles per hour. This recommendation was put forth at the association's annual meeting held in the Masonic Temple.

A TABLE OF statistics put forth by the association shows that out of every 100 accidents when driving at:

20 mph	1.6 are fatal
20-30 mph	2.4 are fatal
30-40 mph	2.9 are fatal
40-50 mph	4 are fatal
Over 50 mph	9 are fatal

The meeting was attended by about 300 members. In the evening about 325 truckers, their wives and friends attended a banquet and dance in the Masonic Temple.

Sharp criticism was voiced regarding the Canadian Pacific railway entering the trucking industry in competition with individual carriers.

The association also put forth a recommendation that the road construction and repair work is done by private contractors the provincial government should have mandatory rates included in all contracts.

THE GROUP ALSO pointed out that, because of higher cost of living, increase in cost of truck parts, gasoline and mechanical labor that rates for dump-truck work should be increased.

Other resolutions passed were:

1. The Highway Traffic Board be instructed to hold hearings of all applications for PSV certificates with the object of having the applicant show public necessity and convenience before issuing the certificate.

2. Owing to pyramiding costs of truck operation, the provincial government withdraw the additional two-cent per gallon gasoline tax applied April last.

3. That, during the period when road bans are necessary, a full ban be placed on all heavy vehicular traffic during this period, and that it be maintained until the road condition is such that full loads can be carried, and that under no circumstances will half loads be permitted for general trucking.

4. THAT THERE are now sufficient public service vehicle trucks to do all the commercial hauling available, and that "E" licenses be issued for a period of six weeks only. The original purpose of this license is being greatly abused, and operators using it are undermining the established yearly trucking services of public service vehicle operators.

5. That the provincial government establish a board for the purpose of regulating the price of gasoline to the consumer on a similar basis to the controls presently being exercised by the Coal and Petroleum Board of British Columbia.

6. That sufficient equipment be purchased by the provincial government to enable them to give practical driving tests to all applicants for chauffeurs' licenses for the license year 1948-49.

7. That the Highway Traffic Board of the province of Alberta place five motorcycle patrolmen on the main highways of this province for the purpose of checking speeds and general driving conduct of automobiles and trucks.

Further, that these patrols operate at least part of the time during the night.

FRICTION PROOFING OIL — 2904 Jasper Ave.

★ DEFIES WEAR ★ REDUCES FRICTION ★ INCREASES HORSEPOWER

GRANDISH-SNIDER DISTRIBUTING CO. Phone 28437

INCOME TAX RETURNS

1. Books audited.
2. Books brought up to date.
3. Books kept up to date.
4. Financial statements.

Aptitude Testing — Partnership Service

JACK M. OLYAN, B.SC.

Public Accountant.

11049 98 Ave., Edmonton, Phone 34794.

NEW NIGHT SERVICE

and added service specially designed to enable housewives and working people who are out during the day to take advantage of our NIGHT CLEANING SERVICE.

NO EXTRA CHARGE

PHONE 25138

and ask for "NIGHT SERVICE"

All Calls Must Be Made Before 4 p.m.

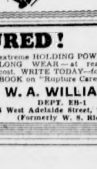

PAGE

THE CLEANER

9338 118 Ave.

RUPTURED!

No matter how badly or how long you have been ruptured . . . or how many trusses you have tried . . . you owe it to yourself to try the NEW and DIFFERENT Rice "De Luxe" Support. Here is the Support that gives you extra-ordinary COMFORT, extreme HOLDING POWER, and LONG WEAR—at reasonable cost. WRITE TODAY—for FREE BOOK on "Rupture Care".

W. A. WILLIAMS

DEPT. EB-1

8 West Adelaide Street, Toronto

(Formerly W. S. Rice)

PARADOL — Dr. CHASES Paradol — Headache & other Pain

"Cherry Bank" Hotel

Quiet - Restful — Friendly

816 McClure Street

2 Blocks East from "The Empress"

VICTORIA, B.C.

STANLEY EDWARDS, Prop.

Sylvia Hotel ON ENGLISH BAY

ENJOY THE WINTER IN VANCOUVER

Rates: $2.50 to $3 single, $4 to $5 double, per day. Low 10% for the month of May in low priced meals.

Write for Folders

Walter H. Roberts, Man. Dir.

Sylvia Hotel, Vancouver, B.C.

VANCOUVER B.C.

DOMESTIC

COAL

ANY SIZE LOADS

IMMEDIATE DELIVERY

SAMIS COLLIERIES

Mine Ph. 972-1311 City Ph. 82381

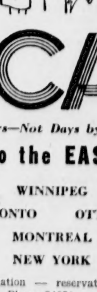

Hours—Not Days by TCA

to the EAST

WINNIPEG

TORONTO OTTAWA

MONTREAL

NEW YORK

Information — reservations

Phone 84851

Tickets — Lobby the Macdonald Hotel, or your Travel Agent

Air Express - - - Phone 26121

TCA BUY ROUND TRIP AND SAVE 10%

PASSENGER ★ TRANS-CANADA Air Lines AIR MAIL ★ AIR EXPRESS

Chamber of Mines Holds Annual Dinner Meeting

Trophy Goes to Sask. U

Albertans Outpointed McGoun Cup Debates

Two debaters from the Universtiy of British Columbia defeated a two-man U of Alberta team at the Alberta division of the McGoun cup debates by a 2-1 judges' decision Friday

THE MCGOUN CUP is emblematic of debating supremacy among the four western universities. Winner this year is the University of Saskatchewan, which Friday night gained five points out of a possible six to defeat the other four western provinces.

Holder of the cup for the past two years has been the U of Manitoba.

THE SUBJECT discussed by the debaters was "resolved that the Canadian government should take immediate action to curb the power of organized labor."

Debates were held at Winnipeg, where Manitoba was at home to Saskatchewan; Saskatoon, where Saskatchewan was at home to Alberta; Edmonton, where Alberta was at home to British Columbia; and Vancouver, where UBC met Manitoba.

The results:

Saskatchewan at Manitoba—2-1 for Saskatchewan.

Alberta at Saskatchewan—Unanimous for Saskatchewan.

UBC at Alberta—2-1 for UBC.

Manitoba at UBC- 2-1 for Manitoba.

IN EDMONTON, U. of A. debaters Tevie Miller and Don Lister were outpointed by two former prairie students now attending UBC, Art Hiller, formerly of Edmonton, and Bob Keenan, of Moose Jaw.

Hiller attended Victoria High School while in Edmonton, and once held the Henry Birks shield for oratory.

Alberta debaters at Saskatoon were Willard Pyius and Don Smiley, who lost 3-0 to U. of S.

Art Hiller and his team-mate Keenan received judges' praise for the quality of their argument. Both they and the two Alberta orators were commended for their platform presentation.

EDMONTON JUDGES were the Rev. Angus J. MacQueen, of Robertson United Church, Garth K. Edgar, city lawyer and McGoun cup debater of U of A in 1945, and G. F. Bruce, director of the correspondence school branch of the department of education. Dr. Walter Johns of the university classics department was debate chairman.

The British Columbia debaters, who upheld the negative side of the resolution, maintained that business thinks first of profit, and secondly of humanity. "To curb the rights of labor is to curb the welfare of the Canadian people," was the basis of their argument.

The Alberta debaters on the affirmative side, stated that "we do not want to curb labor so that it will be crippled." They affirmed that unions, which at present cannot be legally held as corporate bodies, should be considered on the same basis as management.

"Labor has emerged from the dark ages," the Albertans said. They upheld that labor has the right to organize and strike, but not strike at any time and under any conditions.

...Photos by Hiand.

The future development of air transportation in Northern Canada when resources in that area are being extracted will be so great that Canada will develop into one of the greatest domestic air carrier nations of the world. This prediction was made here Friday night by Grant McConachie, president, Canadian Pacific Airlines, at the annual meeting of the Alberta and North West Chamber of Mines and Resources. Mr. McConachie is seen in the top picture (centre) discussing northern flying problems with Dave Hutchinson, left, president of the chamber and W. J. Dick, president elect. In the lower picture are L. E. Drummond, secretary of the chamber, left, chatting with R. C. Marshall, manager of Crown Paving Co., and an executive member of the chamber.

Expands Business

Earl Lyons, well-known city life insurance dealer, who has taken on added lines of fire, automobile and general insurance. These lines, formerly handled by the late A. Griesdorf, will be sold by Mr. Lyons through Allsopp and Co. Ltd., insurance and real estate brokers. He will continue in the life insurance business. Mr. Lyons has been a resident of Edmonton for 40 years.

Seven Are Killed Attending Funeral

ROME, Jan. 17.—(Reuters)—Seven persons were killed and 60 injured in the Sicilian town of Agrigento yesterday when a floor collapsed under a crowd of mourners at a funeral.

In Varied Program

Alec Templeton Wins Outstanding Triumph

There may be greater pianists; there may be more brilliant comedians, but there is only one Alec Templeton. This was demonstrated beyond any doubt when he appeared in recital Friday night at McDougall United Church, in the Celebrity Concert Series, sponsored by the Women's Musical Club.

HE IS A whole constellation of stars in one. As a pianist his stature is such that he appears at Carnegie Hall playing concertos with the peerless New York Philharmonic-Symphony Orchestra. As a comedian, he effectively substitutes for Edgar Bergen and Charlie McCarthy when they take their annual summer vocation. As a personality he appeals to the "average man" as do few artists before the public today.

This being the case, it may seem superfluous to say that last night's concert saw an overflow audience in attendance and that Mr. Templeton was called upon to provide six encores before the applause subsided. The event was an unequivocal triumph.

Not only is he an accomplished performer: he is a showman as well.

He carried on his concert with the freshness and spontaneity of youth. Yet, in performance there was maturity, good judgment, a rare sense of balance and proportion, that kept the whole on a high plane. Despite travesty and "respectful perversion," there was no suggestion of vulgarity or lowering of standards.

IN THE SERIOUS section of the program, Mr. Templeton revealed playing with personality. In interpretation he showed himself rich in ideas which were both convincing and communicative.

The main object of any serious artist on the platform, is to sense and capture the meaning of the compositions he performs, and convey them to the listener. This was accomplished in splendid fashion. In addition he breathed new life into the music and it spoke eloquently. He was fully capable of wide variation in tone color. His playing was distinguished also, by flawless control of an appealing tone.

The heavier part of the program included Handel's Fantasia in C; Bach's Jesu Joy of Man's Desiring; Beethoven's "Moonlight" Sonata; Rachmaninoff's Prelude in E Flat; Shostakovich's Polka from "The Golden Age" ballet; Debussy's Clair de Lune; Ravel's Minuet and Mr. Templeton's adaption of Strauss' Tales from the Vienna Woods waltz.

IT WAS IN the second half of the program that the audience reached its peak of enthusiasm, as Mr. Templeton relaxed and "went to town" with some of the lighter numbers that have won him widespread popularity over the air. There was his adaption of Mendelssohn's Spring Song; Mozart dericulates; his improvisations on ive notes, on treating a theme as various composers would handle it, and varying melodies in equally diverse ways. Then he took the song O What a Beautiful Morning and turned into a classical gigue. Next came his conception of an amateur performance of Gilbert and Sullivan's "Pinafore." He "went through the Ring" in five minutes, giving what he described as the "shortest Wagernian opera on record."

All of these were received with unrestrained enthusiasm. Mr. Templeton's tremendous gifts, ingenuity and resource were displayed in a manner that appealed to the majority, and everyone had a grand time. It was a night to remember for many moons.—J. O.

I Saw Today

G. G. KRIEBEL pausing on 101 street;

AND

Engaging in a conversation on oil with Fred Batchelor; Harry Kinloch crossing the High Level bridge on his way to work; "Barney" Stanley discussing an impending trip east; Billy Brazil giving his views on the weather to another commentator; Harold Sagar transacting some business in the central section of the city; Hector Wyman plowing through the snow on Jasper.

Washington Ends Long Lose Streak

WASHINGTON, Jan. 17.—(CP)—A seven-game losing streak ended last night for Washington Lions as Ken Schultz tallied twice to give them a 5-3 margin over Philadelphia Rockets in their American Hockey League game. Bud Foley, Joe Cluman and Dan Porteous were the other Lion scorers while Phil Hergesheimer, Chuck Kraiger and Ed Bush scored for the losers.

Reserve Judgment In Voting Case

Judgment was reserved by His Honor Judge J. D. Matheson in the application made by Algot Hoilholm, Holden district resident, against the Holden Municipal Hospital District No. 58 seeking the setting aside of a vote taken Nov. 5 last to determine whether or not an hospital district be set up in the Holden area.

It was alleged by the applicant that numerous irregularities took place in the taking of the vote which resulted in a majority of 238 for the erection of an hospital, and the setting up of the hospital district.

There are about 150,000 rural cooperative societies in India and Pakistan.

"Ben," the first syllable in many Hebrew names means "son."

DEVELOPMENT OF NEW ALTA. OIL FIELDS LIKELY

West May Not Need U.S. Crude in Future

"There are good grounds for expecting the development of more oil fields in Alberta with the great exploration work going on and I believe that it will not be many years before western Canada will be independent of United States crude oil supply, and may in fact reverse the situation to the great benefit of our general economy."

SO J. B. WEBB, Calgary, exploration manager, Imperial Oil Ltd., told members of the Alberta North West Chamber of Mines and Resources at the annual meeting of the organization held Friday evening at the Macdonald hotel.

Exploration for oil will be greatly stepped up in Alberta next spring when 10 more seismograph parties will join the 17 now in the field, Mr. Webb stated.

In an illustrated talk on Alberta's oil outlook prepared by the technical staff of Imperial Oil Ltd. under the direction of Dr. T. A. Link, chief geologist, and Dr. O. B. Hopkins, vice-president, Mr. Webb dealt first with the production and supply situation.

Production in western Canada has not met the increase in consumption and in 1942 there were 10,000,000 barrels of oil produced in the prairie provinces of which 90 per cent came from Turner Valley. This production had declined to approximately 7,000,000 by 1946 despite increase in production from the newly developed fields at Princess, Taber and Conrad.

IMPORTS OF OIL into the prairies in 1946 were 421,491 barrels to Alberta, 5,385,538 to Saskatchewan and 415,036 to Manitoba. Imports were approximately 6,000,000 barrels in excess of the amount imported in 1941, Mr. Webb stated.

The downward trend in production was arrested in mid-1947 by the discovery in the Leduc field of a light high grade crude oil at moderate depth and close to communications. The discovery came at a critical time in the expansion of western Canada, and enabled the industry to maintain reasonably priced crude oils for the expanding requirements of western Canada.

Mr. Webb traced the geological history of western Canada and paid tribute to the exploration work of pioneer geologists such as Dr. Selwyn, G. M. Dawson, J. B. Tyrrell and others.

He recalled that gas was first discovered at Medicine Hat by a CPR crew drilling for water, the discovery of gas at Athabaska in 1894, and the oil find by Dawson at Pelican river in 1897. He traced the development of the gas fields at Medicine Hat, Bow Island, Viking and Kinsella, and recalled that in 1914 A. W. Dingman, Calgary, found oil at Black Diamond, established a refinery after drilling several wells in the field. This refinery was later destroyed by fire.

TURNER VALLEY exploration was started in 1931 by Royalite, and in 1924 the No. 4 well drilled by that company proved the field. This well had a flow of 4,000,000 cubic feet of gas daily with a crude naptha content that produced between 500 and 600 barrels of oil daily.

Eleven million barrels of naptha were taken from the field in the next four years, before a discovery of a crude oil pool was made on the west flank of the field. The field has produced 90,000,000 barrels to date.

He said that in 1919 the Imperial Oil Ltd. was the first company to start large scale geological surveys based on Edmonton, the surveys extending as far north as Norman Wells where oil was discovered at 800 feet. In 1936 there was a strong revival in independent activities with discoveries at Freecville, Taber and Steeveville, and in 1939 discoveries at Vermilion, and gas and oil showings at Lloydminster.

LATE IN 1944 the explorations of Shell Oil in the foothills resulted in the discovery of a large reserve of wet gas at Jumping Pound, and heavy crude oil at Lloydminster.

In the same year Imperial Oil exploration greatly extended the area of the Kinsella-Viking gas fields and discovered the Provost gas field. Then came the Leduc discovery and later in 1947 the discovery at Bantry, and the Gulf-Pincher Creek discovery in the foothills.

MR. WEBB PREDICTED an acceleration of drilling in Alberta as many more rigs operating and a great increase in wild cat drilling. Availability of easing may be a bottle-neck in these operations, he added.

He said that a grand total of 127 wells were completed in Alberta in 1947, this figure including wells drilled in established fields, and exploratory wells. Of this number 189 were in gas and oil fields, and 45 were dry holes.

Name Members Committee Work

Alberta Motor Transport association members elected to hold office for the 1948 term were elected at the annual meeting held in the Masonic Temple Friday.

The following members will serve on their respective committees for the next term: City operators, James Chapman, Charles Congdon and Alfred Madsen, all of Edmonton; Common carriers, Art Fisher, Neerlandia, A. Klak, Leduc, Charles Tonsi, Edmonton.

Dump truck operators: Ralph Bell, L. B. Rogers and Jack Davidson, all of Edmonton; Gas tank operators, J. E. McGregor, Paul Intwert and E. M. Dolsen, all of Edmonton; Milk haulers, Alex Kerr, Millet, Ben Scamen, Rabbit Hill, and A. J. Ottewell, Clover Bar.

HOBBIES FOR HEALTH

To be healthy and happy, people must be fully occupied, say health authorities. Few people use their full mental and physical capacities in their daily jobs and should take up a hobby.

Named at Toronto

Dr. J. W. CAMPBELL

U. of A. Professor Heads Astronomers

Dr. J. W. Campbell, professor of mathematics in the University of Alberta, was re-elected national president of the Royal Astronomical Society of Canada at the annual meeting in Toronto last night. Returned as vice-presidents were Andrew Thomson, controller of the Dominion meteorological service, Toronto, and Dr. C. S. Beals, Dominion astronomer, Ottawa.

The society's general council included A. J. Cook, Edmonton; L. T. S. Norris-Elye, Winnipeg; Robert Peters, Victoria, and Dr. H. D. Smith, Vancouver.

Alberta Talent On New Radio Program

Providing a wider opportunity for the expression of local talent, Edmonton's Gas Company, in cooperation with the gas company at Calgary, announces a new radio show—"The Blue Flame Theatre Program," which will be presented each Sunday afternoon at 4:00 p.m. over CJCA.

Commencing this Sunday, January 18, and continuing every other Sunday throughout the series listeners will be entertained by Edmonton artists—the CJCA Players—and on the alternate Sundays will be heard what Calgary artists —Workshop 14—can do.

The element of friendly competition between the north and the south will furnish stimulus and encouragement for Alberta talent.

Dairymen Leaving For Eastern Meet

Four Edmonton and district men prominent in the Alberta dairy industry will leave at the weekend for Brockville, Ont., to attend the annual meeting of the Dairy Farmers of Canada Association annual convention being held Jan. 21 to 23, inclusive.

They are R. H. M. Bailey, representing the Alberta Milk and Cream Producers Association; A. J. Ottewell, representing the Alberta Dairymen's Association, and F. W. Maddock, president, and R. "Barney" Stanley, manager, Northern Alberta Dairy Pool.

Modern railroad cars have mechanically-cooled drinking water piped into private sleeping rooms.

KINGSWAY
CLEANERS & DYERS
★ FOR FINEST DRY CLEANING
★ FOR FASTEST SERVICE
★ FOR ALL-ROUND SATISFACTION
PHONE 29471
9319- 111th AVENUE

WE BUY and SELL
THE BEST IN GOOD
USED CARS
ATTRACTIVE PRICES — FAIR DEALING
Here's 3 More
FOR SALE
● '37 Buick Sedan
● '41 Chev. Sedan. Radio, heater, anti-freeze.
● '47 Monarch Sedan Heater and radio.
See Us First
MILLER MOTORS
LIMITED
And at 10010 104 St.
Memorial Walk
PHONE 26291
Why freeze when showing your used car when you can sell or buy in one of Miller Motors heated garages.

Johnstone Walker's Daily Store News
The Only Department Store in Edmonton Owned, Controlled and Operated by Edmontonians
Store Hours 9:30 a.m. to 5:30 p.m. Phone 25161 — Ask for Dept.

Spring Suits—as NEW as 1948!
Styled on Graceful, Natural Lines
Flannels . . . Worsteds . . . Gabardines
42.50 - 49.50 - 55.00 - 59.50
Gone are the days when everyone wore the same type of suit! Spring suits are excitingly varied and are as NEW as 1948. Jackets range from bristols to the more extended lengths. Shoulders are softer and hiplines more rounded.
Skirts definitely continue their downward trend.

New Spring Suits
Of Imported Fine Wool Worsteds
Several different styles—some in single breasted styles with three-button fastening . . . three-button double breasted . . . and bolero type with rounded front and one-button fastening. Skirts have short vents . . . short pleats or gored style. Tailored of fine all wool striped worsted in soft tone of grey, green, mauve and blue. Sizes 12 to 20 and 16½ to 22½. Priced at 49.50

New Spring Suits
Of English Gabardine and Worsted
59.50
One- and two-button double breasted style with slash or patch pockets and slit cuff. Skirts have front pleats. Tailored of English gabardines in sand and brown. Sizes 14½ to 22½. Fine wool worsted in sand, brown, powder blue, grey and navy. Sizes 12 to 20. Priced at 59.50.
● Made selection now and a deposit to hold

Lovely
Handkerchiefs
Practical and Decorative
Gay and colorful prints white, pastel or dark centres, with printed designs in pastels and more vivid colors.
English "Irish", Irish linen, spun, Swiss mull and lawn. Plain hems, hand-rolled hems or lace edges.
Price ..... 20c to 75c

New Spring Suits
Flannels . . . Tweeds . . . Worsteds
at 42.50 and 55.00
Smartly tailored new spring suits featuring two-button jacket with long lapels . . . longer skirts with front pleat. Some tailored of grey wool flannel. Others are of grey and black "pepper and salt" checks . . . Priced at 42.50
● Another grouping of black and white striped worsted . . . and 100 percent wool surrey in grey, airforce blue and black. Sizes 14½ to 24½. Priced at 55.00

Grenier Pantie Girdles
Smooth, wrinkle-free Lastex girdle with detachable pantie section and garters. Tearose and white. Average fitting. Small, medium and large. Priced at 2.50

JOHNSTONE WALKER
Estd. 1884 LIMITED

Edmonton Bulletin

Established December 6, 1880

Published every afternoon except Sunday by The Edmonton Bulletin, Limited, at the Bulletin Building 9841 Jasper Avenue, Edmonton, Alberta, Canada.

Subscription price: Daily by carrier 35 cents per week. Daily by mail in Canada except airmail: one year $10; 6 months $5.50; 3 months, $2.75. Saturday only by mail in Canada except airmail: $3.50 per year. Daily by mail to U.S.A.: $12.00 per year.

Authorized as second class mail, Post Office Department, Ottawa.

Eastern Canada Advertising Representatives, Edwards & Finlay, 48 Richmond Street, W., Toronto, Ont.

Member of the Canadian Press. The Canadian Press is exclusively entitled to the use for republication of all news dispatches credited to it or to The Associated Press in this paper and also the local news published therein. All rights to republication of special dispatches herein are also reserved.

Back to Controls

Meat prices in Canada are to be regulated into line with the prices Britain is to pay under the revised contract. And butter prices are to be set on the basis of 67 cents per pound wholesale at Montreal.

These are the outstanding features of the announcement that ceilings are to be reimposed upon a limited number of commodities. As the authority to control prices will end at the 31st of March, Parliament is to be asked to extend this power for one year. And while they are at it the ministers will ask that the extension give them control powers over prices all across the board, and including rent.

Not, it is explained, that there is any intention to reinstitute a general price control system, but because in the uncertain situation there is no assurance that it will not be necessary to add some other items to the regulated list. What is to be asked for is standby authority to make such additions if and as circumstances may require.

In the cases of meat and butter, price-levels are being set as low as they could be set without paying subsidies to producers. Consumers in Canada cannot expect to obtain meat for less than consumers in Britain are to pay for it. As to butter, producers say the price is as low as could be set without causing them to lose money. To try to force prices of either below the economic figure would stifle production; and more, not less, production is what is needed.

How broadly controls will have to be applied cannot be foreseen. That will be determined by events. The reintroduction of restrictions on this limited scale is proof that the control system was dismantled too soon under the mistaken impression that prices had about reached the peak and would level off on a lower plane under influence of increased production and free competition. The impact of poor crops, industrial deadlocks and world conditions upset that calculation. How far the reaction from these factors will extend has yet to be seen. That will decide whether and how many other items will have to be put under ceilings.

To Supervise Appeals

A provisional organization of Edmonton institutions, including the city corporation itself, has been established with the purpose of providing control of money-raising appeals in the community.

Fifteen organizations are included in the provisional board which will be extended and made permanent at a general meeting to be held in the Chamber of Commerce offices on February 9.

Both private citizens and business firms will feel that this development is long overdue in Edmonton. The people of this city are sympathetic and generous. It is time there was made available to them some intelligent and unprejudiced guidance in the decisions they must so frequently make in the matter of supporting or withholding support from financial drives.

The new board, however, will function in a much wider capacity than that of weeding out appeals that are unsound, untimely or downright fraudulent. It will endeavor to time worthy appeals so that one does not conflict with another. This control in the matter of timing should not only add to the likelihood of the appeal's success, but space out in a more reasonable fashion the demands on the citizen's charitable budget.

This type of control, which has been employed with great success in many other Canadian cities, might well prove to become one of Edmonton's most useful institutions.

Must Be Public

It must appear frivolous to some critics of the British-born system of justice that a conviction for attempted robbery should have been quashed by the Alberta Court of Appeal because the trial was held in a room whose door was marked "private".

Nevertheless the decision to quash not only followed sound law and precedent but revealed an admirable judicial zeal to protect the rights of the subject.

It is a primary principle that anyone accused of a crime in Canada is entitled to a public trial unless, of course, the evidence is of a nature that might corrupt public morals. That is a very important right and stands, symbolically and actually, between the free citizen and all those abuses of justice which stem from secret trials and imprisonment.

As far as known, the evidence in this appeal case did not attempt to show that the trial in question was actually forbidden to the public, merely that the room in which it was held was marked "private" and this might have discouraged the public from entering.

It is reassuring to know that British freedom is thus guarded, not only from evil, but from even the appearance of evil.

Canada's Sun-Porch

A former Governor-General called the Bahamas the "sun-porch" of Canada. This rather apt description lends interest to the news that Trans-Canada Airlines will soon open a regular air service between eastern points in the Dominion and Nassau. Which, air facilities being what they are, means that all parts of Canada will be brought within a few hours' travel of the sunny islands.

That the Bahamas will become widely known and popular as a winter resort for Canadians can be taken for granted. They have all the advantages of Florida and California in the way of balmy airs, tropical vegetation and sandy beaches.

That trade will grow is to be supposed, for commerce commonly follows the making of new and mutually satisfactory contacts. The islands import—chiefly from the United States—many things which Canada could supply; and Canada imports—mainly from the United States—tropical products which the islands could supply. The more contacts Canada can make with communities lying in quite different latitudes, the better for both.

Indestructible Faith

In no other place on earth and during no other period in history have such persistent and vigorous efforts been made to extinguish the Christian faith as in Russia during the years of the Soviet regime.

Pursuing the Bolshevist folly which ordained that religion was the "opiate of the people," the successive Communist leaders have warred against the Church in every possible way.

And still, according to authentic reports, the Christmas services, celebrated on the belated holiday of the Russian Church, were crowded with worshippers in every Russian city.

There is nothing new or startling about this apparent anomaly. The history of mankind has shown that faith is indestructible and that the more it is beaten down the more vigorously will it flourish in the hearts of men.

The retention of faith by the Russian people, however, is a remarkable case in point, because the Communist leaders know that Christianity must be destroyed if totalitarianism is to survive. This explains their desperate efforts to wipe out the influence of the Church.

That those efforts are not succeeding is significant not only in regard to the survival of the Christian Faith, but in regard to the survival of Communism.

If the two are completely incompatible, as the Soviet propaganda admits, the Russian people appear to have made a choice.

Looking Backward

January 17, 1948

From The Bulletin Files

1888: 60 Years Ago

It was forty-seven below at Prince Albert last night.

Lamoureux Bros. expect to open a coal drift on the Saskatchewan, some place below Saddle Lake Creek this winter, and to take out 800 tons for Battleford.

Jas. McKernan, who went east with his family to spend the winter, has secured a position as station agent at Coteau Landing, on the Canada Atlantic.

1908: 40 Years Ago

Saturday night the May-Sharpe Construction company finished the second pier for the GTP bridge at Clover Bar. This is said to be the second of the two largest piers in the world, containing about 4,000 cubic yards of concrete, at a cost approximately of $52,000.

Berlin.—Police in this city used their swords today to quell the most riotous disturbances seen in the city for 20 years.

The question of the formation of an infantry regiment in Edmonton is being revived once more and steps are being taken to draw the matter to the attention of the Dominion Government.

1918: 30 Years Ago

Ottawa.—A commission will be appointed to administer the relief funds raised for the assistance of the victims of the Halifax disaster.

The department of agriculture announces that thousands of cars of Alberta seed grain could be disposed of if the supply were available. The demand is keen in all parts of Canada and the Western States.

The city council decided to cut the assessment of city property 20 per cent.

1928: 20 Years Ago

Havana, Cuba.—President Coolidge addressed the sixth Pan-American Congress, urging all nations in this hemisphere to join in the task of protecting each other.

Representatives of United Farmers of Alberta and United Farm Women of Alberta from all locals in the federal Peace River constituency met in Edmonton today for their annual meeting.

Ottawa.—Canada's trade for the calendar year 1927 resulted in a favorable balance of about $151,666,000.

New Westminster.—The city is facing a water famine, a landslide having wrecked the main near Lake Coquitlam.

1938: 10 Years Ago

If the city of Edmonton were to install buses instead of new street cars under its 10-year transit system rehabilitation plan, it would save $300,000, according to a report presented to city council by Commissioner R. J. Gibb.

The federal government was not preventing the Alberta administration from carrying out its promise, since the provinces had been given right to control credit by the BNA act President Robert Gardiner told delegates to the UFA convention in his presidential address to the opening sessions of the annual convention.

Joseph A. Bannier, Liberal candidate, won a by-election in Montreal, defeating Camillien Houde who campaigned on an "anti-armament" platform.

Dividend payments by UFA co-operative groups totalled $62,900 according to a report presented to the UFA convention by the committee in charge.

Today's Text

...that we through patience and comfort of the scriptures might have hope.—Romans 15:4.

—Ottawa Journal

THE THRILL THAT COMES ONCE IN A LIFETIME ✣ by Webster

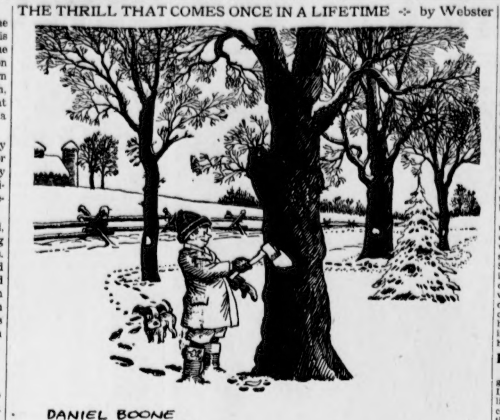

DANIEL BOONE BLAZES A TRAIL ON THE "WILDERNESS ROAD"

Noises of the City

By Harold L. Weir

The Edmonton city council has taken steps upon more than one occasion to reduce the noise that assaults the ears and frays the nerves of Edmonton citizens.

Its latest move along this line is a drafting of legislation designed to prohibit the sounding of whistles and the ringing of bells attached to railway locomotives within the city limits.

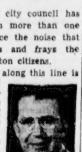

WEIR

Like most other citizens, I am moved to applaud these efforts. Like most other citizens I have considered myself abused, upon occasion, by the untimely whooping of midnight revelers, by the persistent leaning on the horn by ardent swains who thus announce their presence to their ladyloves when they are too bashful or too indolent to enter the lady's house and escort her therefrom like a Christian.

Thus, I have joined my voice and continue to join my voice to the chorus of approval directed towards the achievement of a sweet and silent night.

Exuberance

Edmonton, it is clear, has become acutely noise-conscious. And the muting of exuberance, juvenile, alcoholic and that springing simply from an excess of vitamins, has become a number one civic project.

When one considers, however, the extent and complexity of the field to be covered in preventing unnecessary noise, one may excusably be appalled by the task that lies ahead.

It is a mere matter of civic economy to replace the flat wheels on street cars.

It will require no more than super-police work to shove into the quieting influence of durance vile those inebriates upon whose normally repressed systems the presence of alcohol acts as an irresistible urge to raucously assert the ego.

No more than craft and pertinacity will be needed to muzzle the youngsters who choose the moment of the pre-prandial nap to engage themselves in those violent street arguments which pierce the eardrums of the staid and middle-aged.

All these problems are comparatively simple, calling only for guile, persistence and the expenditure of money.

Subtlety

There are other sources of noise, however, whose abatement will demand a much greater degree of subtlety.

Take, for instance, the apparently simple problem of the neighbor who, by some feat of mental gymnastics, has come to confuse his radio with the legendary horn of the Archangel Gabriel, that is to say, a neighbor who has convinced himself that one of the functions of a wireless set is to raise the dead.

It would seem to be elementary that a charge of creating a public nuisance would lie against such a man. But you forget that a Canadian's house, to coin a phrase, is his castle. And, after all, what exactly is a public nuisance? One man's meat, you know, is another's poison, and vice versa, and one must acknowledge the existence of those debased characters who hold that Fred Allen fortissimo and with all the stops out is not only tolerable but even an engaging performance.

Then there is the confirmed snoring addict whose rich trumpeting rolls through the stilly night and does violence to sleeping ears for blocks around. What can you do with him? What decent and modest law is going to reach into the inviolate sanctity of the bedchamber and either remonstrate with or strangle the offender?

Puzzling

The problem in toto, you see, is puzzling and intricate. Frankly, I believe that before we secure that quality of nocturnal silence which is the heritage of every free-born Briton, we have a long and thorny path ahead of us.

It is discouraging. And the most disheartening factor in the campaign is the question which must arise in every right thinking mind, namely, what are we going to do with this utter quietude when we get it?

Those of you who have suddenly been ripped from the hurly-burly of metropolitan life and plunged into the frightening emptiness of a deep country night will have an inkling of what I mean.

The very silence shouts aloud. A single wooing frog sounds like the thunder of firetrucks. One industrious cricket ploughs furrows in what you call, with more or less humor, your brain. And to plagiarize a once-popular joke, the cats all stamp around.

One, then, is moved to enquire if, after all, there is not such a thing as going too far.

We are all going to be in a very sad way when we have achieved such nocturnal peace that even the voice of the turtle will ring out like a scream in the night.

Trivia

British has arranged to buy 46 million lbs. of tobacco from Southern Rhodesia in each of the next five years. This will mean that in 1948 nearly a quarter of the tobacco sold by shops in Britain will come from that territory.

"Shoot me with a pop-gun,
That's the size for me;
Anything exceeding
Would be Pedantry."
—Harriet Levy.

We see by our news columns that the reporters have been interviewing Maurice Lachance, aged five, who travelled alone from London to Ottawa, crossing the Atlantic on the good ship Aquitania. The interview went like this:

"How did you find the ocean?"

"Rough."

"Who looked after you at sea, the captain?"

"No, a lady."

Simple, direct answers; no evasion, no unnecessary words. No attempt at about for the right word, no "inside information" from the very highest quarters which unfortunately must not be printed, no opinions, no theories, but straight facts—subjects like young Maurice are the interviewer's delight.

He answered two questions in four words and went home to bed. Many adults in similar circumstances have used far more words to say less.

—Ottawa Journal

Smiles

Old Gent: "What does your father do for a living, sonny?"

Tommy: "He chops down trees."

Old Gent: "And what does he do when he has chopped them down?"

Tommy: "He chops them up."

Amateur Performer: "I can pick up a cent with my toes."

Bright Spectator: "That's nothing. My dog can do that with his nose."

"I say, old man, have you change for a pound note?"

"Yes, certainly."

"Well, just lend me 10 shillings of it, will you?"

"When I applied for a job the manager asked if my punctuation was good."

"And what did you tell him?"

"I said I'd never been late for work in my life."

A barber had a sign on his window: "Ici on parle Francais." One day a Frenchman who had a knowledge of English called in for a shave. The visitor addressed a few remarks to the barber in French, and the following conversation took place:—

Barber: "I can't understand what you are saying."

Customer: "But you have the sign, 'Ici on parle Francais,' on your window."

"Well, what does that mean?"

"It means that French is spoken here."

"Oh, is that it? The fellow who painted it on my window told me it was Latin for 'God Bless Our Happy Home.'"

Believe It or Not ✣ By Ripley

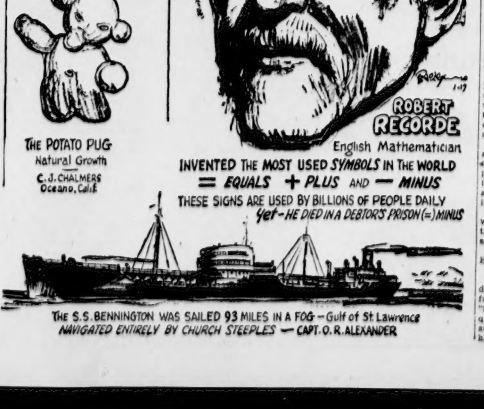

Bad Day for Men

By Paul Gallico

Something for everybody is our motto and maybe it would be just as well if the ladies would tune out at this juncture and abandon an examination of today's grab-bag, which is to contain an expression of my displeasure with a gent by the name of Steve Streck, age 37 of Chicago, for getting himself photographed onto page one of two of the newspapers in our town in what I consider to be a very humiliating attitude and one that will do no good to the members of our sex at all.

You have probably had it rubbed under your nose by this time, because the unfortunate snapshot was widely distributed by the press services and it shows brother Streck trapped by a photographer in a moment of emotional insobriety, down on his knees before his wife Anna, age 33, in the corridor outside the Chicago Circuit Court one day last week, pleading with her to drop her divorce suit charging him with cruelty and begging her to return to his bed and board.

Handsome Lady

Knowing what newspaper photographs are and how they can make Lana Turner or Hedy Lamarr look like their own grandmothers, and considering that this one came through a telegraph wire as well, which never does much to improve them, I will attest that Mme. Streck is a very handsome lady, indeed, in a black sealskin coat and not enough of the New Look to conceal a pair of well-shaped gams. I can understand Steve's desire to hang on to this appetizing representative of the opposite sex but I wish he could have managed his appeal in private and not for national syndication.

The story accompanying this uncomfortable shadowgraph out of Chicago revealed that "The romantic gesture moved Mrs. Streck. She broke down and said maybe they could make a go of it after all and that she'd give Steve another chance." I am always in favor of a happy ending and for keeping the home together, but let's face it, boys, this is a baddie for us. Stephen may have recaptured his lady, but he has not done us a good turn with this bended knee business.

Swelled Head

The Species Uxor Americanus is not exactly a jewel even an aggravated case of swelled head as it is, to the detriment of marital relations in the U.S.A., and the widely circulated photograph of a specimen of Homo Sapiens, or sap, for short, caught grovelling on his patellas before his loved one and her attorney is not exactly calculated to reduce this expansion.

It is, I realize, a classic gesture and one so posed to move the feminine heart where other arguments fail. In my youth it used to be a sort of Victorian hangover, and was so celebrated by cartoonists and joke-smiths in "Life" and "Judge" and the college magazines that when a young man came to the moment of popping the question to his lady love he went down on his knees before her and addressed his remarks to her from that disadvantage point. I never heard of anyone actually doing this, but if it ever really happened that a gent was so overcome by the weakness of love as to abase himself in that manner, the entire transaction was conducted strictly behind closed doors, and in later years the guy could always deny it.

Also, it was in direct contradiction to the other flourishing school of thought that ladies do not want their men crawling around on their hands and knees after them, but wish to be seized masterfully, naturally with appropriate expressions of love undying, and compelled to accompany them to the altar.

Embarrassing

Whatever the truth, and one knows that it takes all kinds of people to make up a world, nobody really could prove anything at all and it remained in the realm of conjecture.

But not any more. There it was, right out on Page 1, for all to see. A moment of pure and embarrassing horror. The sucker on his knees and the Missus looking at him as though she were an insect before yielding him another chance. I am greatly saddened by this picture. It was a bad day for us all, men and women, when it appeared.

Bulletin Readers Say:

Building for Blind

Editor, Bulletin—In a front-page story which appeared in a recent edition of your valuable paper, an account was given of a meeting of leading citizens of Edmonton, who had gathered together with a view to considering the best means of obtaining funds for a building to be constructed at 120 street and Jasper avenue, which structure was referred to as a "Recreational Centre for the Blind."

Might I suggest that before the fund-raising campaign is started, a few details of the proposed building should be given to the public? One reason for this proposal is that I think the name "Recreational Centre" somewhat misleading to the public, many of whom will think that the building is to be used solely for recreational purposes. The name is somewhat too similar to the word used for bowling alleys and pool rooms. The proposed building, would, I understand, have a "recreation" room where the blind can gather for card games and other amusements, but the main purpose for the building will be to open a real workshop for the blind, where blind people can be taught to work at such as they can do.

There are also one or two reasons in connection with the proposed building which might be given consideration before the campaign gets under way. One of these is the question as to whether or not the proposed site would be a good one for a workshop for the blind. The site would be very good if the building was to be used as a home for the blind, but as a workshop it seems somewhat out of the way.

Then there is another and more important question which might be justifiable to spend the money at the present time when cost of construction is at its highest level? If the money is raised at the present time, the generous public who will make the contributions might feel more or less that the good work it will accomplish, if they were informed by the campaign committee that the money will not be used until the time comes when the cost of construction of a non-revenue producing building like the one under contemplation will be on a more economical basis than at present.

P. M. FIELDS.

Edmonton.

Price of Ham

Editor, Bulletin — There was a picture of a ham in a recent edition of The Bulletin.

It did not give any name where this particular ham was sold, is that the selling price or propaganda? If it is only propaganda, a responsible newspaper like The Edmonton Bulletin should not print it.

In my simple opinion, this ham should not be sold over 70 cents a pound, and I would suggest the buying public boycott those stores. I have been a butcher all my life, but this is unreasonable.

H. LAURITSEN.

Warspite, Alta.

Editor's Note—This ham was sold in Edmonton, and the price paid was 95c a pound.

Poultry Problems

Editor, Bulletin—For the past four years my wife and myself have endeavored to be useful citizens by helping to produce food for Canadian citizens, viz, chickens and strictly fresh eggs.

When we first started in this business, wheat was priced at $1.65 per 110 pounds. Now the price of wheat is $2.75 per 100. During this period eggs have not risen in price; in fact on some occasions they were lower. We are tired of working for exercise and hope that whoever is responsible for these one-sided conditions will go hungry for eggs and fresh poultry.

C. W. C.

Edmonton.

Smaller Cards

Editor, Bulletin—Congratulations to our post office employees on the splendid job they did in the collection and distribution of the mail during the holiday rush. It was a herculean task well done.

We believe their work would be less laborious if the size of the Christmas and New Year's cards was greatly reduced. The size of the card does not add to, nor detract, one iota from its beauty, or the sincerity of the greeting.

We read about the paper shortage. A couple of inches less on the millions of cards would be a lot of paper; but if there was no scarcity there is not any excuse for waste and our forests are not inexhaustible.

If we think a little about the work we give the other chap, and the useless waste, we will insist on smaller cards.

W. L. B.

Edmonton.

Jack, who was spending a holiday with his aunt, struggled manfully with the meat on his plate. "Shall I cut your meat for you?" queried auntie. "No, thank you, auntie," replied Jack, "we often have it as tough as this at home."

Major and Minor Notes

By John Oliver

Ross Pratt, Canadian pianist will occupy the major spot on the music agenda next week. At 8:30 p.m. Monday he will appear in recital at Convocation Hall, University of Alberta, under the direction of the University Music Club. One of the most brilliant of Canada's pianists, he has won widespread success, not only in this country, but in the United States and Europe. It will be his debut here, although he has been heard over the radio on many occasions.

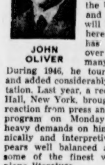

JOHN OLIVER

During 1946, he toured Australia and added considerably to his reputation. Last year, a recital at Town Hall, New York, brought favorable reaction from press and public. His program on Monday will make heavy demands on him, both technically and interpretively. It appears well balanced and contains some of the finest works in all piano literature.

In detail, the program is as follows: Three Sonatas, Scarlatti: Sonata, opus 2, No. 3. Beethoven: Variations on a Theme by Paganini, Brahms; 12 Studies, opus 10, Chopin.

This promises to be one of the season's most significant events on the campus musical calendar, and information from the halls of learning is that interest is running high.

* * *

Blake Mackenzie, well known young Edmontonian, has embarked upon the business, or career, of concert management. He has organized a bureau known as Prairie Concerts, featuring well known Edmonton artists, and designed to bring good music to smaller centres of the prairie provinces.

Already his roster includes Shirley Neher, soprano; Randall Stevens, baritone, and Egon Grapentin, violinist.

Mr. Mackenzie felt that there was a need for concerts in the smaller communities, and that with the growth and development of the communities in general, the cultural life should progress at the same time.

It is expected that the numerical strength of available artists will be increased in the near future. Shirley Neher is scheduled to appear at Grande Prairie on Jan 25 and Mr. Stevens is booked for Vermilion on Jan. 27.

* * *

Preparations are well advanced for the third concert of the season by the Edmonton Philharmonic Orchestra, which will take place at the Strand theatre at 8 p.m. on Sunday, Jan. 25. The program will be as follows: Fest Overture, Leutner; the second movement, the famous Andante Cantabile from Tchaikovsky's Fifth Symphony; the Ballet Egyptian, Luigini; Second Hungarian Rhapsody, Liszt; two Dances from "The Bartered Bride," Smetana, namely Polka, and Dance of the Comedians and the overture to "The Merry Wives of Windsor," last year's concert that prompted the orchestra's executive to decide on a two-night concert this year.

* * *

Success of the annual Rotary Club Christmas Carol Festival remains fresh in the memory. It was the most largely attended of the several festivals sponsored by the club, and it appears to have become a vital, integral part of the season's activities. There is another gratifying feature of the festival and that is the financial report. An official statement prepared by the club, shows that paid admissions brought in revenue of $1,439.50, the admission charge being 25 cents for each person. The net expenses amounted to $709.39, thus leaving a net surplus of $730.11.

The net surplus in 1944, the first year the festival was held, amounted to $589.86. The next year, it was $312.08 and in 1946 it was $605.29.

As a result, the club's community service fund will be enriched to the extent of $730.11. Rotary officials have pointed out that the festival was not instituted as a money making venture.

The fact that a surplus has been obtained is due entirely to the popularity of the event. The original purpose was to give citizens an opportunity to express their happiness at Christmas time, by visiting the old custom of singing carols, a seasonal practice that had been purchased out into infrequently in recent years.

That the idea was appreciated, is attested by the progressive increase in attendance each year.

* * *

Sponsored by the Alberta Registered Music Teachers' Association, a recital will be given by junior students of Alberta College at 2 p.m. Sunday in the North Side Public Library. There will be piano, violin, vocal and speech arts selections.

The program is as follows, with names of performers first, then name of the works played and then the composers:

Piano: Billy and Bobby Watson, Here Comes the Parade; Lorene Parks, Hourrea in G, Couppey and The Elfin Pipers are Playing, Dunhill; David Anderson, Punch, and Bobby Wood; Phyllis Lee, The Swallow, Burgmuller; Kenneth Armstrong, L'Avalanche, Heller; Marilyn Ritchie, Sonatina in C, Kuhlau; Lillian Lashuk, Song of the Lark, Tchaikovsky; Shirley Nicolai, Mrs. Ralph Wilson, contralto will be the soloist, choosing as her contributions, the aria, O Love From Thy Power, from Saint-Saens' "Samson and Delilah," and the song, Thine Alone, from Victor Herbert's operetta "Eileen."

* * *

Plans are under way for the annual convention of the Canadian Federation of Music Teachers' Associations to be held at Banff, July 5, 6 and 7.

"Banff or bust" is a slogan suggested for the gathering and officials in charge are hopeful that the convention hall will be taxed to the limit. Preliminaries include the circularizing of members and providing them with information on railway fares, accommodation and other matters. Special data is being collected to convenience those who may contemplate going to the parley by automobile. There is some talk of organizing cavalcades from different provinces, or districts, so that difficulties of the road, such as flat tires, may be dealt with as community problems.

In the meantime is it expected that enthusiasm will reach a new peak and the organization, which came into being in 1935, will go on to bigger and better things in the future.

* * *

With Ted Lindskoog on the podium, the University Symphony Orchestra will give a pair of concerts in Convocation Hall on Monday and Tuesday, Jan. 26 and 27, commencing at 8:30 p.m. The same program will be played each night, as follows: Coriolanus overture, Beethoven; Symphony No. 40 in G minor, Mozart; The Last Spring, Grieg; Country Song, Holst; Jamaican Rumba, Benjamin; overture to the opera "The Barber of Seville," Rossini.

Lawrence Hobson, violinist, a Calgary student at the university, will be the soloist, and will play La Folia, by Corelli, with orchestral accompaniment.

Mr. Hobson appeared recently on a University Music Club program and won warm applause for his work. He is a former student at the Peabody Conservatory of Music.

Mr. Lindskoog, one of this city's best violinists, conducted the university orchestra in a concert last winter. Although the orchestra had been only recently revived at that time, a most favorable impression was created.

It was the splendid reception of

Plans Convention

H. G. Turner, vice-president of the Alberta Registered Music Teachers Association, who is working on arrangements for the annual convention of the Dominion organization, to be held at Banff, July 5-7 inclusive.

Vermilion Visitor

Randall Stevens, baritone, who will visit Vermilion on Jan. 27 to give a concert.

Green, Waltz in A Flat, Brahms.

Speech arts: Doreen Knowles, Whist-a-Wee, MacDonald and Kwiseburg Road, Masefield; Patricia McLagan, Peck Weedgies, Chaimers and The Duckling, Noyes.

Violin: Terry Padzer, Rondino on a Theme by Beethoven, Kreisler and Intermezzo from "Cavalleria Rusticana," Mascagni.

Vocal: John Clogo, Hark, Hark the Lark, Schubert and When the Wind Sweeps By, Rathbone.

* * *

The Edmonton Civic Opera Society has decided against producing an opera in the spring. The executive felt, after a careful survey of the situation, that after the great effort put forth in "Rose-Marie," members required a long layoff. It would not be feasible to commence rehearsals before the end of this month, and as it was felt the spring production should be not later than the end of March, insufficient time would be allowed for adequate preparation.

Accordingly, while there will be no opera in the spring, there will be a major opera presented in the autumn and work thereon will commence at an early date. Rehearsals will be continued until the summer and will be resumed early in the autumn.

The February meeting of the Women's Musical Club scheduled for Saturday, Feb. 7, has been postponed until Feb. 14. The participating artists will be Ruth Culterne, soprano and Doreen Stanton, pianist.

Club officials stated that the spring recital planned by the Edmonton branch of the Alberta Music Teachers' Association had been cancelled.

Dr. Robert Newton, president of the University of Alberta and Dr. W. H. Swift, deputy minister of education, will represent this province at the annual meeting of the Western Board of Music, to be held at Winnipeg, Feb. 5.

Bridge

By William E. McKenney

I think the most optimistic group of bidders in the country are the members of the various athletic clubs. When I was a Clevelander, Henry P. Jaeger and his crowd at the Athletic Club certainly believed in bidding. And the group in Indianapolis always maintained that the more you bid, the better you have to play.

At my own club, the New York A. C., the same spirit prevails. Walter Caswell lost no time in getting into a four-spade contract on today's hand, but he made the contract and that is what counts.

"Maybe I did bid too much," he remarked, "but the boys fold off."

The opening lead was won by Caswell (South) with the ace of hearts. A small spade was led, West played the ten and dummy's king won. A small spade was returned, and Caswell decided against taking the finesse. He went up with the ace, dropping the queen, then cashed the jack of trumps.

North
♠ K 6 2
♥ K 7 4 4
♦ Q J 8
♣ 10 6 2

West
♠ Q 10
♥ Q J 10 5
♦ K 10 6 4
♣ 5
♣ 3 4

East
♠ 7 4
♥ 9 8
♦ 7 5 2
♣ A K J 7

South
♠ A
♥ A 3
♦ A 9
♣ Q 9 3

Dealer S

Caswell
♠ A J 9 5 3
♥ A 3 2
♦ A 9
♣ Q 9 3

Rubber—Neither vul.

South	West	North	East
1 ♣	Pass	2 ♣	Pass
2 ♠	Pass	Pass	Pass

Opening—♥ Q. 17

As there was nothing to be gained by the diamond finesse, Caswell played the ace of diamonds, then led the nine. West's king won, establishing the queen in dummy. A heart was played and won in dummy with the king, and Caswell's small heart was discarded on the queen of diamonds.

West had already shown or been marked with the queen-ten of spades, queen-jack-ten of hearts and the king of diamonds. With either the ace or king of clubs in his hand, a non-vulnerable overcall might have been justified.

Therefore Caswell decided that East must hold the ace and king of clubs, so he played a small club from dummy. East made as tough as possible by playing low, but Caswell went in with the queen and simply conceded two club tricks.

SHORT CUT

By travelling through the Suez Canal instead of around the Cape of Good Hope, South Africa, ships save a total of 4,300 miles from Plymouth, England, to Bombay, India.

Ceramic tile is more popular than ever and production has expanded by almost 40 per cent since the war.

Cat Saves Girl

Marion Fox of Halifax fell asleep smoking a cigarette. Her cat, "Peaches", came to her rescue, clawed her until she awoke, and saved her life.

Social Workers Ask Living Wage

OTTAWA, Jan. 17.—(CP)—The social work profession is wrestling with that same old problem of how to make a salary meet the rising cost of living.

Delegates attending the National Conference of Personnel in social work agreed yesterday that this is one of the prime reasons for the present critical shortage of workers in their field.

Dr. Harry M. Cassidy, director of the University of Toronto School of Social Work, warned that students graduating this year with a bachelor of social welfare degree, were going to demand $2,000 as a starting salary. Those with master of social welfare degrees would ask $2,200.

"And these salary demands are not unreasonable in view of sharp increase in the cost of living," he said.

Many students were married veterans with families, who upon graduation could not afford to take poorly paying jobs.

Sophie Boyd, of the staff of the University of Toronto school, described a brief which the students planned on presenting to the federal government. It would ask that bursaries be provided to men graduates in jobs of $2,000 a year.

It was impossible for a married man to support his family at this minimum. However, with the help of such a bursary, after two or three years of supervision in a secondary job, these graduates would have both the training and experience to take an administrative job at a higher salary.

School Supts. Meet Here January 28-30

Alberta school superintendents will meet in the legislative buildings on Jan. 28, 29 and 30 according to an announcement by Dr. W. H. Swift, deputy minister of education, on Saturday.

It is expected that 53 of them will attend the sessions from all parts of the province.

Social event of the conference will be a dinner on Thursday evening, Jan. 29, in the Macdonald Hotel when the annual meeting of the Alberta School Inspectors Association will be held.

Dynamite Blast Opens Big Tunnel

LETHBRIDGE, Alta., Jan. 17.—(CP)—A blast of dynamite that made history was touched off yesterday at the big tunnel at the St. Mary River dam at Spring Coulee, a water development that eventually will mean an expenditure of some $15,000,000.

It was all in the day's work for the hard rock miners who have been doing the long and tiresome job but to the engineers it was something of an epic as it represents a unit completed.

When the smoke cleared away daylight could be seen through the 2,100 foot tunnel which will divert river water away from the dam site and enable construction to proceed.

Stampeders Fix Dates for Shows

MACLEOD, Alta., Jan. 17.—(CP)—Blairmore Stampeders of Alberta Stampede Association circuit met here Wednesday for a general discussion regarding plans for the 1948 circuit shows. The only town on the circuit not represented was Coleman.

Present were Dan Boyle, president; Jim Burke, secretary; Herman Linder, honorary president, of Cardston; C. E. Parry, secretary-manager, Lethbridge Exhibition Board; Frank Walsh, Macleod; L. Bradley, High River; Dr. Carroll, Ralph Berlin and Allie Streeter, all of Claresholm; H. Sears, Nanton; Norman Davis, Del Fox, Ken Munro, Cliff Slater, Fred Burgess, Henry Harrond and Bob Brown, Pincher and Lorne Thompson, Medicine Hat.

A secret ballot taken to determine whether High River or Macleod should hold their show on June 30 and July 1 went in favor of High River. Macleod and High River between them will definitely set their dates for the 1948 shows following a further meeting of their respective delegates. Other dates arranged were: Pincher Creek, June 22-23; Nanton, June 25-26, or 26-28; Cardston, July 13-14; Medicine Hat July 16-17; Claresholm July 23-24; Coleman July 31 (one day only); Lethbridge August 9-11.

The Pacific Ocean has the deepest known depression in the earth's surface. Mindanao Deep, off the Philippines, is 35,200 feet deep.

ON YOUR DIAL

The following programs are supplied to The Edmonton Bulletin and any variations are due to last minute changes by the stations concerned.

CKUA 580 k.c. CBK 540 k.c. CFRN 1260 k.c CJCA 930 k.c. CBS KVL 570 k.c KSL—1100 k.c WCCO 830 k.c KNX 1070 k.c. KIRO 710 k.c NBC, KOA 850 k.c KFI 640 k.c. KHQ 590 k.c

TONIGHT'S PROGRAMS

4.00—Dinner Diversions, CKUA
Twenty Questions, CFRN
Life of Riley, CJCA, CBK, NBC
4.30—News, CFRN
Leighton Noble Orch. CFRN,
Share the Wealth, CJCA, CBK
Leave It To Bill, CBS
Truth or Consequences, NBC
4.45—At Ease, CJCA
5.00—Club Kilocycle, CKUA
The Barn Dance, CFRN
News, CJCA, CBS
Jean Davis Show, CBS
Your Hit Parade, NBC
5.05—NHL Hockey, CJCA, CBK
5.30—Musical Showcase, CKUA
Vaughn Munro Show, CBS
Judy Canova Show, NBC
6.00—News, CKUA, CBK
Frankie Carle Orch. CFRN
Sat Night Serenade, CBS
Ray Kraer, NBC
6.15—Let's Waltz, CKUA
6.30—Hits of the Week, CKUA
Search for Talent, CFRN,
News, CJCA
Organ Music CBK
Abe Burrows, CBS
Grand Ole Opry, NBC
6.45—Prov Hatcheries CJCA
This Week, CBK
Frankie Carle Orch. CBS
7.00—500 Express, CKUA
Barn Dance, CJCA, CBK
The World Tonight, CBS
News NBC
9.10—News, CBS
9.15—Senior Hockey CFRN
Eddy Howard Orch. CBS
W. W. Chaplin, NBC
9.30—Wally Wicken, CKUA
Barnyard Jamboree, CJCA
Dance Orch., CBK, NBC
10.00—News, CKUA, CBK
Northern Lights, CBK
News, Dance Orch., CBS
News, Dance Orch., NBC
10.15—Tropicana, CKUA
C.C.F. Talk, CJCA
10.20—Dancin' Unlimited CJCA
10.30—Command Performance, CKUA
News CFRN
South of the Border, CJCA
News, CFRN
Chamber Music, CBK
Larry Clinton Orch., CBS
Adrian Rollini Trio, NBC
10.45—Dance Parade CFRN
Music from Mermaid Room. NBC
10.55—News, NBC
11.00—News, CJCA, CBK
11.15—News Flashes, CFRN
Dance Orch. CJCA, CBK
11.30—Bill of the Nite, CFRN
11.30—Dance Orch. CJCA, CBK
12.00—News, CKUA, CFRN
Hello the North, CJCA

SUNDAY MORNING

7.30—Old Fashioned Revival Hour, CBS
8.00—Concert Masters, CJCA
8.30—Christian Training Institute CFRN
Mischa Borr, CJCA
8.45—Music for Sunlight, CJCA
9.00—News, CKUA, CBK
Morning Evangels, CFRN
Christian Faith, CJCA
9.15—Prairie Gardener CKUA, CBK
9.30—Sunday Breakfast CKUA
Lutheran Hour CFRN
Allen Roth, CJCA
Concert Album, CBK
9.45—Treasure Chest, CKUA
10.00—News, CKUA, CBK
Alberta Bible Institute, CFRN
Sunday Morning at Home, CJCA
10.15—Canadian Varieties CKUA, CBK
Evangelical Lutheran Hour, CFRN
Royal Conservatory of Music, CJCA
10.30—Flight to Fantasy, CKUA
Heinew Stan Hour CFRN
Story Behind the Name, CJCA
Harmony Harbour, CBK
10.45—Sunday School of the Air, CFRN
Parliament Hill, CJCA
11.00—Folk Songs for Young Folk, CKUA, CBK
Church Service, CFRN, CJCA
11.15—Just Mary, CKUA, CBK
11.30—Way of the Spirit, CKUA, CBK

SUNDAY AFTERNOON

12.00—Capital Reports, CKUA
News, CBK
12.10—News, Review, CJCA
12.15—E. J. Springett, CFRN
It's Refreshing, CJCA
12.30—Religious Period, CKUA, CBK
Musical Jewelbox, CFRN
Southland Singing, CJCA
12.45—News, CFRN
Just Relax, CJCA
1.00—New York Philharmonic, CKUA
CBK
Intermezzo, CFRN
News, CJCA
1.15—Harry Wood Show, CJCA
1.30—Adventures and Melody, CFRN
Sunday Vacation, CJCA
2.00—Home Melody Hour, CFRN
Canada Truth, CJCA
2.30—Church of the Air, CKUA, CBK
Symphonette, CFRN
Musical Masterpieces, CJCA
3.00—Sunday Matinee CKUA
Ford Theatre, CFRN
Singing Stars of Tomorrow, CJCA, CBK
3.30—John Fisher CKUA, CBK
Drama of Medicine, CJCA
3.45—Week End Review, CKUA CBK
News Pictures, CJCA
4.00—News and French, CKUA
Weekly News Review, CFRN
4.15—Voice of Frank Sinatra, CFRN
4.30—Alberta Entertains, CKUA
Pause That Refreshes, CFRN
Songs of Good Cheer, CJCA
Weather Forecast, CBK
4.35—Vancouver Symphony, CBK
4.45—Ray Block, CJCA
5.00—Musical Program, CKUA
Music In The Air, CFRN
Mystery Theatre, CJCA
5.30—Alberta Scrapbook, CKUA
Speaking of Sport, CFRN
Music for Canadians, CJCA
CBK
5.45—Tenor and Baritone, CKUA
Meet The Mayor, CFRN

SUNDAY EVENING

6.00—Autumn Tapestries, CKUA
The Bible Hour, CFRN
Charlie McCarthy, CJCA, CBK, NBC
Adventure of Sam Spade, CBS
6.30—News, CKUA
Say It With Music CFRN
Fred Allen, CJCA, CBK, NBC
Man Called X, CBS
6.45—At Ease, CKUA
7.00—World Theatre, CKUA
Curtiss Archive, CFRN, CBS
Musical Showboat, CJCA
News, CBK
Merry-Go-Round, NBC
7.30—Star Theatre, CFRN, CBS
Album of Familiar Music, CJCA
CBK, NBC
8.00—Music From The Classics CFRN
Stage 48, CJCA, CBK
Christopher Wells, CBS
Take It Or Leave It NBC
8.30—Evening Serenade CKUA
Lady American Serenade CFRN
Take It Rich, CBS
Horace Heidt NBC
9.00—Readers Digest Over CKUA, CBK
Sunday Evening at Home, CFRN
Wayne King Show, CJCA
The World Tonight CBS
News, NBC
9.10—News, CBS
9.15—Report from Washington, CBS
Behind the Headlines, NBC
9.30—Footlight Serenade, CKUA
Reverie, CFRN
Music for Wide, CJCA
CBK
Music You Know, CBS
Dave Garroway Show, NBC
10.00—News, CKUA, CFRN, CJCA
Classics for Today, CBK
News, Dance Orch., CBS
News, Dance Orch., NBC
10.15—Bridge to Dreamland, CKUA
Fireside Hour, CFRN
Corinne Jordan, CJCA
10.30—Vesper Hour, CKUA, CBK
Just the Two of Us, CJCA
Art Mooney, CBS
Henry Russell's Music, NBC
10.35—News, NBC
11.00—When Day is Done, CKUA
News, CFRN, CJCA, CBK, CBS
11.15—Mary Ann Mercer, CKUA, CBK
Sport Parade, CFRN
Drama Club, CJCA
11.30—Starlight Serenade, CFRN
Prelude to Midnight, CJCA
CBK
12.00—News, CFRN, CJCA

Piano, Organ, Voice, Violin, Speech Arts, Theory, Guitar
COMPETENT AND EXPERIENCED TEACHERS
Alberta College of Music
PHONE 21466 10041 101st St.

CONN
Band Instruments
ROBINSON & SONS
10047 Jasper Ave. Ph. 22456

Ronnie Morris SCHOOL OF MUSIC
• PIANO ACCORDIAN • FULL ORCHESTRAL BAND INSTRUMENTS • MAGIC • VENTRILOQUISM • THEORY • VOICE • DANCING
TEL. 28587—UNION BLDG. 10023 - 102 AVE.

"Quality in Sales -:- Efficiency in Service"
J. E. NIX COMPANY
MARINE AND FARM ENGINES, RADIOS AND APPLIANCES, PUMPS, REFRIGERATORS, MOTORS, GENERATORS, WASHER PARTS
10030-109th Street
PHONE 22564 EDMONTON

Household Goods Exclusively
BIG 4
POOL VANS
To Calgary, Lethbridge, Medicine Hat, Regina, Saskatoon, Winnipeg. Special Trips to All Points in Western Canada.
POOL CARS
For Vancouver, Victoria, Winnipeg, Toronto, and Montreal
More With Ease
BIG 4
More With Safety
VAN LINES LTD.
Phone 21414 205-206 Kresge Bldg.

UNIVERSITY MUSICAL CLUB
announces recital by . .
Ross PRATT
Prominent Canadian Pianist
AT CONVOCATION HALL
MONDAY, JANUARY 19th, 8:30
Tickets at ARTS BLDG. and HEINTZMAN & CO.

Royal Conservatory of Music
CJCA
SUNDAY AFTERNOON
JORDAN
SPONSORED BY THE MAKERS OF Face Elle for Gifters
LILLIAN SMITH, Soprano
AVEY BYRAM, Accompanist

BULLETIN SATURDAY
CKUA
580 KC
Presents
"Alberta Entertains"
. . Over a Provincial Network
SUNDAY, 4:30 P.M.
CKUA Will Feature
Pianist
Armand Baril
and artists from CALGARY and MEDICINE HAT will also be heard

CORINNE JORDAN
CJCA 10:15

Woodward's
Store Hours: 9:30 a.m. to 5:30 p.m.—Telephone 22181
CONVENIENT LAUNDRY NEEDS
Wash away your Monday blues with convenient and economical aids from Woodward's. Here are a few of the many items, designed to help you . . . make washing and ironing . . . quick, practical aide you'll find necessary every wash day.

Folding Ironing Boards
Three-leg style ironing board, size 48 by 11 inches. Sturdy and durable. At Woodward's $2.35

Glass Washboards
Rope pattern glass washboards with a built-in soap rack. 24 by 12 inches . . . over-all size. At Woodward's 75c

Automatic Electric Iron
This iron takes the guess work out of ironing . . . chromium plated with baselite handle and flexible cord, it is handsome as well as practical. Large size sole plate. At Woodward's $11.95
Woodward's Electrical Section, Fourth Floor.

Galvanized Wash Tubs
Made of medium weight material. 24-gallon capacity, size 24½-inch diameter by 10½ inches deep. At Woodward's $1.65
15-gallon capacity, size 24½-inch diameter by 10½ inches deep. At Woodward's $1.95
Square tub, size 20½ by 20½. At Woodward's $1.79

Clothes Line Wire
Made of galvanized iron.
50 feet for 45c
100 feet 90c
150 feet $1.35
200 feet $1.80

Clothes Line Pulleys
Made of non-rust aluminum.
5-inch size, each 55c
7-inch size, each 80c

Ballbearing Clothes Line Pulleys
Smooth running pulleys made of non-rust aluminum. Bearings packed with water repellant grease. Noiseless. At Woodward's $1.49
Woodward's Hardware Section, Fourth Floor.

Sleeve Boards
So handy for ironing sleeves and hard-to-get-at places. 24 inches long. At Woodward's 69c

CLASSICAL ALBUMS
STEPHEN FOSTER FAVORITES sung by Richard Crooks; Old Folks At Home; Beautiful Dreamer; My Old Kentucky Home; Gone Where My Love Lies Dreaming; Oh! Susanna; Old Black Joe; I Dream of Jeanie; Jeanie With the Light Brown Hair; Ah! May the Red Rose Live Always; Camptown Races. Price $6.00
GLADYS SWARTHOUT singing Musical Show Hits—It's a Lovely Day Tomorrow, Begin the Beguine; Smoke Gets in Your Eyes; Through the Years; Dancing in the Dark; Give Me One Hour; My Heart Stood Still; The Man I Love. Price $5.00
LAURITZ MELCHIOR singing songs from THRILL OF A ROMANCE: Please Don't Say No; I Know What I Want When I Want It; I Love You Madly; L'Amour! Lonely Night Serenade. Price $4.00
RELIGIOUS SONGS sung by Jeanette MacDonald—Agnus Dei; Panis Angelicus; Abide With Me; The Holy City; Ave Maria; O Thou Sweet Hymn of the Republic. Price $4.00
H.M.S. PINAFORE by Gilbert and Sullivan—A Maiden Fair to See; The Gallant Crew; We Sail the Ocean Blue; I'm Called Little Buttercup; Sorry Her Lot; Over the Bay; Carefully On Tiptoe Stealing; Kind Captain I Long to Skim and Skip; Fare Thee Well, Poor Girl; I Was a Lad; A Simple Sailor; Bell Trio; Fair Moon, To Thee I Sing; Things are Seldom What They Seem; He Is An Englishman; Farewell My Own; Baby Farming Song, etc. Price $3.75
FAORITE LOVE SONGS. Frank Munn, tenor—Love's Old Sweet Song; Believe Me, If All Those Endearing Young Charms; In the Gloaming; Forgotten; Drink to Me Only With Thine Eyes; I Love You Truly; The Sweetest Story Ever Told; Lock Your Lonesome Heart. Price $3.75
Woodward's Record Section, Third Floor

Clearance of American Records
49c
CLEARANCE OF CLASSICAL DISCONTINUED ALBUMS

MEN'S FOOTWEAR
Boots and Oxfords
Men's boots and oxfords for dress wear . . . black, With medium or narrow toe lasts. Sizes 6 to 11 in the lot. A worthwhile savings in this clearance.
January Clearance SPECIAL
$4.89
Men's Work Boots
Durable work boots, constructed for the utmost in comfort. Plain toe styles in black or brown. Sizes 6 to 11 in the lot.
January Clearance SPECIAL
$4.95
Woodward's Men's Footwear Section, Main Floor.

SPORTS

HAROLD DEAN, Sports Editor

COACH FRANK CURRIE of Edmonton Flyers announced Friday night application had been made to D. P. McDonald, WCHL president, for permission to play Norman McLean, former Vancouver Canuck defenceman.

McLean arrived in Edmonton Thursday and although the Flyer coach has not seen him in action, he said advance reports indicated the ex-Canuck should prove a useful addition to the club.

It probably will be some days before McLean appears in a Flyer uniform, the green light from the league president coming only after consultation with other members in the circuit. McLean is a right hand shot and he was released by Vancouver on Tuesday.

"Pug" Young Back Tonight

ADDITIONAL good news from the Flyer camp is that Harvey (Pug) Young will be back in the lineup tonight. "Pug" attended last night's practice and is all set for the Leafs.

Louis Holmes is not yet available, but his return to regular duty is expected in a few days. Coach Currie said "there's nothing certain about Black, but the doctor's report today was very encouraging." Flyers, accordingly will have 14 players for tonight's session, the 13 which just completed a successful swing into Saskatchewan re-inforced by "Pug."

Rimstad, Maher and Kreller will be on one line as usual and the dynamite trio—Anderson, Clovechok and Meriuk—also will be on hand, with Smutten and Pringle aces-in-the-hole. Hollins in goal, Watt, McPherson, Pettinger and Buttrey comprise the balance of the Flyer squad.

16 More for Flyers After Tonight

WITH the playing of tonight's game between Dave (Sweeney) Schriner's Leafs and Edmonton Flyers, two thirds of the current season's schedule of Western Canada Hockey League shall have been completed.

Of Flyers' 16 remaining games (after tonight) eight are home, and the fifty-fifty break should count for something so far as playoff chances are concerned. After journeying to Lethbridge for Jan. 20, the team will be host to Regina Caps here on Jan. 23 and then play three on the road.

Flyers still have five games to play with Regina (three at home), while they are to meet Lethbridge twice (after tonight and Monday) times and Calgary Stampeders three. Eddie Thomas, former Edmonton Canadian junior, will be making his first appearance as a senior on Edmonton ice tonight.

Bob Solinger Having Big Year

LATEST release from American Hockey League shows Bob Solinger, former Edmonton Flyer in fourth place in Cleveland scoring records. Bob then (Jan. 11) had 36 points, made up of 22 goals and 14 assists.

A paragraph from "Rinkside Revealings" reads, "One of the brightest stars to appear on the horizon in the American Hockey League picture for the first time this season, is Bob Solinger, rookie wing of Cleveland Barons. With but half of the season completed, Solinger already has blinked the red goal light on 22 occasions with his hard driving for tallies."

The same summary showed Bobby Carse was averaging better than a point per game. Up to then Bobby had participated in only 11 games, but he had collected 15 points—six goals and nine assists.

Leonard Far Back With 143

Dutch Harrison Fires 67 to Hold Golf Lead

RICHMOND, Calif., Jan. 17—(AP)—Coupling a five-under-par 67 yesterday to his first round course-record-setting 65, E. J. (Dutch) Harrison of Little Rock, Ark., posted a total of 132 to retain his lead at the halfway mark of the 72-hole Richmond $10,000 open golf tournament.

The lean six-footer, playing in a 5-championship form, clubbed himself into a commanding position at the end of the first 36 holes. He walloped the back nine with a sensational 29 after being one over par figures on the outgoing trip for a 38.

Par for the 6,488 yard rolling acreage is 37-35—72. Harrison turned in a 35-30 Thursday, a new competitive record here.

STAN LEONARD of Vancouver shot a par 72 for a total of 143, while Frank Zack of Windsor, Ont., turned in a 76 to give him a total figure of 151.

Leonard was the only Canadian to qualify for the final 36 holes today and Sunday as scores of 146 or lower qualified 55 professionals, Fourteen amateurs will complete the field.

United States open champion Lew Worsham just made it with 73-73—146.

HARRISON'S second round gave him a three-stroke lead over Ed Furgol, Pontiac, Mich., and Felice Torza, Torrington, Conn., who posted totals of 135. Furgol held fairly close to the pace with a 68. Torza came in with a fine 67.

Doug Ford, New York amateur, who said he is toying with the idea of going into the pro ranks, racked up his second 68 for a two-day total of 136.

SAM SNEAD, Hot Springs, Va., had a 68 and a 36-hole count of 139. The man with the knickers and special gate attraction, Bobby Locke of South Africa, held an unwavering pace to shoot his second round of 70, giving him a total 140 and a deadlock with high money winner of 1947, Jim Demaret, Ojai, Calif.; Jim Turnesa, White Plains, N.Y.; and amateur Frank Stranahan of Toledo, O.

Goal Near Close Gives Highlands Tie

A goal with only 30 seconds remaining in the game gave Highlands a 2-2 tie with Oliver in a Peewee Community League match last night.

Lewis Chambers scored the important goal with Malcolm Richardson setting up the play. Eddie Hlushak scored the other Highlands counter in the first period.

Kenneth Fitzgerald and Jack Shiska scored for Oliver, with Wally Brant and Bob Mayo being credited with assists.

Oliver has issued an invitation to any team with boys 14-years-of-age and under which would like to enter the Oliver house league. Teams will be selected by coaches Bob McMillan Mac Holmes and Bill Bowling. The league is for boys who are unable to compete in the midgets, bantams and Pee Wees.

Army and Navy Win Seventh Straight

Army and Navy scored their 7th straight victory in the Maple Leaf Athletic Club Pee Wee League at Varsity arena last night when they shut out the W. W. Arcade sextet 3-0.

Cliff Melnyk led the attack with two goals, while Charlie Holmes, Reg Savage and Harold Meyer counted the others.

Committee Names "Official" Team

U.S. Olympic Body Set for Hockey "War"

NEW YORK, Jan. 17.—(AP)—The United States Olympic Committee yesterday challenged the authority of the Swiss organizing committee for the winter Olympic games by naming what it termed "the official U.S. Olympic hockey team for 1948" and preparing for a knock-down argument at St. Moritz.

The hockey team of the American Hockey Association—cold-shouldered by the United States Olympic Committee—is already in Europe and the "official" team will leave by plane Sunday night. The winter games, revived after a 12-year lapse, start Jan. 30.

AVERY BRUNDAGE, president of the United States Olympic Association, reiterated that his organization is empowered to withdraw the skiing, bobsledding, and figure and speed-skating teams if the Swiss accept the AHA entry, which is supported by the Swiss committee and the International Ice Hockey Federation.

"That's the last question I hope to have to face," he declared. "I feel the International Olympic committee can't help but see our point of view, but that doesn't mean our team will get in."

Brundage said one possible solution would be that both American hockey teams would be banned, but that the United States would compete in all other winter sports.

THE COMPLICATED jurisdictional dispute which has marred the revival of the International games began when the IIHF international governing body for amateur hockey, de lared it no longer recognized the Amateur Athletic Union as ruling hockey in the United States, naming in its place the AHA. Canada supported this move.

Under Olympic procedure each team must be endorsed by the National Olympic Committee and each amateur national governing body must be recognized by the international organization for that sport.

"The points at issue are fundamental to the whole Olympic movement," declared Brundage.

"First is whether or not the National Olympic Committee's authority is to be supported.

"SECONDLY IS THE question whether there is any place in the Olympic program for commercial hockey teams.

The AAU has declared the AHA is "tainted with professionalism," a charge denied by the AHA, at least insofar as its Olympic hockey entry is concerned.

Brundage said the issue would be laid before the Olympic Executive Committee meeting Jan. 27 in St. Moritz, and before the International Olympic Committee, which convenes a day or so later.

Golden Bears Receive First Cage Test Tonight

Varsity's Golden Bears will go on parade before their supporters tonight when they take on an all-star team from the city league on the University gym floor. Bears are the present Alberta senior champions and although this is their first game, they have kept in tune with diligent practice. They are: above, left to right, Manager Andy Onderhoun, Dunc Stockwell, Bill Toole, Gordie McCormack, Gordon McLachlan, Bill Rich, Coach Maury Van Vliet, Front row, Evan Tabbitt, Brian Crickmay, Jim MacRae, Boyd Oberhoffner, Bill Price, and Charlie Chinneck.

—Photo by Heath-King Studio

Repercussions Follow Trading Of Hockeyists

WINNIPEG, Jan. 17.—(CP)—Open trading of players in Manitoba Junior Hockey Association brought repercussions yesterday when E. A. Armstrong, secretary-treasurer of the provincial amateur hockey body, disclosed that a game between Monarchs and Black Hawks of Winnipeg last Wednesday had been declared "null and void."

Armstrong informed officials of both clubs that if the players involved in the trades or any other players not properly registered were used in future games the Manitoba association would take steps to invoke "full penalties as provided by the regulations governing hockey in Canada." Black Hawks won the game 8-6.

THE HAWKS led a squad which included four former Monarchs, Bill McCracken, Bob Kaye, Dewar Thomson and Jim Lemoine, while Monarchs played with three ex-Hawks, Eddie Leier, Ken Hayward and Gerry Rouse. In a further attempt to strengthen his last place Hawks Coach Art Somers offered three players to the league-leading Winnipeg Canadiens for Ken Little but was turned down.

James Dunn, president of the Manitoba Amateur Hockey Association, said the trades had been brought to the attention of Al Pickard of Regina, president of the Canadian Amateur Hockey Association.

Mapleos Topple South Siders 8-5

With Johnny Hamilton and Bob Telford setting a blistering pace with a 10-point effort, Mapleos rolled over South Siders 8-5 in a City Midget Hockey League encounter at the South Side rink last night.

Hamilton was the scoring ace for the winners, dentting the twine for two goals and helping out on three others, while Telford scored one and helped on four.

It was an up-hill struggle for the Mapleos, who came from behind in the first period to gain a 5-4 edge. South Side evened the count early in the sandwich stanza, but then the Mapleos went to work in earnest, blinking the light twice before the whistle. The South Siders went down 5-2 in the final.

Don Scott, Dick Haggerty, Jack Bodnaiuk, Tom Gunn and Vic Moloty concluded scoring for Mapleos, while Ed. Locke (2), Joe Smith, Fred Windwick and Kapteyan scored for the losers.

Mapleos: Symington, Cowan, Hennessy, Gunn, Haggerty, Moloty, Telford, Hamilton, Frost, Townsend, Bodnaiuk, LaMoureux, Scott, McKewan.

South Side: Laughy, Windwick, K. Rose, Sutherland, Locke, Smith, Hunter, Henning, Walker, Malowney, Styke, Bakay, Kapteyan.

Official: Scotty Munro.

SUMMARY

First Period: 1, Mapleos, Scott (Haggerty); 2, South Side, Kapteyan (Rose); 3, Mapleos, Bodnaiuk (Townsend, Frost); 4, South Side, Locke (Sutherland); 5, South Side, Smith; 6, Mapleos, Telford (Hamilton); 7, Mapleos, Hamilton (Telford).

Second Period: 8, South Side, Windwick; 9, Mapleos, Hamilton (Townsend), Gunn; 10, Mapleos, Haggerty (Moloty, Telford).

Third Period: 11, South Side, Locke, (Rose); 12, Mapleos, Moloty (Hamilton, Telford); 13, Mapleos, Gunn (Hamilton, Telford).

Three Points to McDonald

Calgary Edges Leafs On Emery's Late Goal

CALGARY, Jan. 17.—(CP)—Defenceman Bud Emery scored with less than two minutes remaining in the third period last night to give Calgary Stampeders a 6-5 victory over Lethbridge Maple Leafs in a high-scoring Western Canada Senior Hockey League game last night before more than 5,000 fans.

The win enabled the powerful Stampeders to retain their two point margin atop the league standings, while Regina Capitals remained close at their heels by downing Saskatoon Quakers 10-2 in the Saskatchewan capital.

PLAYES on the two clubs picked up a total of 25 scoring points to fatten their individual averages. Butch McDonald paced the winners with two goals and an assist, while Dunc Grant, Doug Cairns, Doug French and Emery counted singletons. Lethbridge marksmen were Steve Latoski with two goals, Bill Gibson, Stan Maxwell and Grant Hall, one apiece.

Both clubs played hard, wide-open hockey from the opening whistle with spectacular end-to-end rushes bringing the capacity crowd to its feet time after time.

Emery's winning goal came at the 18:36 mark in the final stanza on a power play with Doug Cairns and Bunny Dame. Emery batted the puck in from a scramble in front of the Lethbridge net.

The battling Leafs, attempting to pull into a tie with the fourth-place Quakers, appeared headed for victory in the opening 22 minutes of play as they took the lead on a first-period goal by Bill Gibson and moved ahead 2-0 early in the second when Steve Latoski, the smooth-playing Leaf centre, banged home another.

Again in the third period, after Stampeders had moved into a commanding 5-3 lead, Lethbridge roared back to tie up the game in less than 10 seconds on two fast goals by Latoski and Grant Hall.

Less than a minute later Emery came through with his game-winning marker to make the final score 6-5 for Stampeders.

Leethbridge—Hughes; Taggart, Kirkpatrick; Nordin; Thomas, Menzies. Subs: Gibson, Maxwell, Simpson, Latoski, Hezimer, Hall, Luke, Bourman.

Calgary—Dertell; Stewart, Hergert; McDonald; French, Culley. Subs: Hunter, Brownridge, Grant, Cairns, Desmarais, Dame, Emery, Wilder.

Officials—Referee, Stan Swain, Winnipeg; linesmen, Bill Layton, Henry Peffenroth, Calgary.

SUMMARY

First Period: 1—Lethbridge, Gibson (Maxwell) 13:32. Penalties: Emery, Taggart.

Second Period: 3—Lethbridge, Latoski (Kirkpatrick) 3:33; 3—Calgary, Grant (Brownridge, Hunter) 5:30; 4—Calgary, Cairns (Dame) 7:38; 5—Calgary, McDonald (Culley) 10:10. Penalties—None.

Third Period: 6—Calgary, French (Culley, McDonald) 0:42; 7—Lethbridge, Maxwell (Gibson, Simpson) 2:30; 8—Calgary, McDonald, 13:12; 9—Lethbridge, Latoski (Hall) 17:36; 10—Lethbridge, Hall (Hezimer) 17:47; 11—Calgary, Emery (Cairns, Dame) 18:36. Penalties: Gibson, Hergert.

Pats Edge Pandas 23-21

Precision Hoopsters Daub Redbirds 69-52

Precision Machine, sparked by the accurate shooting of Don Blue and Steve Mendryk, regained sole possession of second place in the City Senior Men's Basketball League last night by dumping Redbirds 69-52 in the second game of a doubleheader at the Varsity gym.

In the first encounter, the league-leading Army and Navy Pats were extended all the way before emerging with a slim 23-21 victory over the Varsity Pandas. It was the fifth-straight triumph for the Pats, while Pandas have yet to register in six tries.

DALE MAIN'S Precision hoopsters wasted little time before going to work on the Redbirds. Led by Don Blue and Steve Mendryk, who put on a razzle-dazzle performance with 15 and 14 points respectively, Machinists attacked a 31-28 margin in the first half, and then stopped the "Y" quintet cold for 26-34 edge in the final.

Other ace marksmen for the winners were Main with 12, and Len Kyle with 10. John Boer set a sizzling pace for the losers, flipping 18 points through the hoop.

THE IMPROVING Varsity contingent clung to Clare Hollingsworth's provincial champs right down to the final whistle. Both quintets fought to a 5-5 deadlock in the first quarter and Pats held a narrow 7-5 lead at half time. Pandas came roaring back to snare a slim margin in the third canto, before bowing out in the final.

Eleanor MacIntosh was the high-scoring lassie for Pats, twirling eight points through the cage, while Doris Nufer was tops for the Greens with 10.

First Game

Pats—Payline 2, Eleanor MacIntosh 8, Dell Wilson 2, Edith Skitch 3, Del Alice 3, Pat Hopkins 2, Olivia Calder, Mona Creighton 4, Lee Borsteinis Total 23.

Pandas—Joan Arnold, Mary Miller, Marie Schwarz 3, Jean Gauld 3, Eve Sila 1, Ann Kyle 2, Bernine Moore, Doris Nufer 10, Helen Kruhert 3, Paulyn Makowski. Total 21.

Second Game

Redbirds—Nordquist 6, Gordon Speers 3, Fred Cramer 4, Cliff Carlyle 2, John Boer 18, Ray Cochrane 11. Total 52.

Precision—Dale Main 12, Don Blue 18, Jack Cossey 3, Steve Mendryk 14, Ken Kyle 10, Pete Danylowich 4, Gordon Retallack 1, Bill Stitt 5. Total 69.

LEAGUE STANDINGS

Senior Men's

	W	L	F	A	Pts
LDS	8	2	522	417	12
Precision	8	2	518	383	12
Toilers	7	4	480	437	.636
YMHP	6	4	427	397	.600
Redbirds	4	6	530	562	.333
Beacons	3	9	469	474	.250

Senior Ladies'

	W	L	F	A	Pts
Army & Navy Pats	6	0	356	92	1000
Morions "A"	3	3	136	96	.500
Pandas	0	6	96	136	.000

When humans chew, their bottom jaw moves up and down and animals eat the same way—except the crocodile. His upper jaw moves.

Apps and Bentley Gain on O'Connor

MONTREAL, Jan. 17.—(CP)—Syl Apps and Max Bentley, Toronto's crack snipers, picked up one and two points respectively Thursday night to move closer to leader Buddy O'Connor in the NHL scoring race, while Elmer Lach of Montreal surged back into the big seven with a three-point effort. Apps now has 35 points, two less behind O'Connor, and Max Bentley has 34. Lach moved into fifth spot with 31 points, two less than Detroit's Alex Delvecchio.

THE LEADERS

	G	A	Pts
O'Connor, New York	16	21	37
Apps, Toronto	15	20	35
M. Bentley, Toronto	17	17	34
McFadden, Detroit	16	17	33
Lach, Montreal	15	16	31
Lindsay, Detroit	17	13	30
D. Bentley, Chicago	13	17	30
Poile, Chicago	11	19	30

High School 'Spiel Attracts 28 Rinks

Record Entry Seeking North Championship

A record entry of 28 rinks, including five from the city, will match their sweeping and rock-tossing prowess, Jan. 23 and 24 in the Northern Alberta High School curling playoffs here.

The Northern section of the province is well represented with rinks coming from as far north as Spirit River, as far west as Jasper, as far east as Elk Point and as far south as Mirror.

The 28 entries constitute winners of district playdowns in the high school areas of Northern Alberta which have been conducted the past few weeks under the chairmanship of Dr. W. A. Swift, deputy minister of education.

JAMES A. McCOOL, secretary treasurer of the Alberta Curling Association, who is in charge of the event, announced that there would be four sections, with seven rinks in each. The sections will play a round-robin and the winners will play a knockout competition to decide the championship. The matches will be played at the Alberta Avenue and Thistle rinks, with the final slated for neutral ice. Umpires will be supplied.

The rinks have been divided off as follows;

Section A—Hay Lakes, Elk Point, Wetaskiwin, Sedgewick, Vegreville, Vermilion and Scona High.

Section B — Barrhead, Leduc, Camrose, Garneau, Westlock, Spirit River and Eastwood High.

Section C—Fort Saskatchewan, Ryley, Athabaska, Thorsby, Alberta College, Wainwright, Innisfree.

Section D — Mirror, Jasper, Hardisty, Bentley, University High, Victoria High, Stettler.

The playing times are 9 a.m., 11 a.m. 1:30 p.m., 3:30 p.m. and 5:30 p.m. All section games will be eight ends, with the semi-finals and final 10 ends. A and B sections will play at the Thistle and C and D at Alberta Avenue.

The champion will meet the winner of the south in Edmonton Feb. 7 for the Alberta championship and the winner of that series will travel to Winnipeg to compete in the Dominion championship Feb. 16 and 17.

Taylor, Pearson and Carson Ltd. sponsors of the event, will give the boys a banquet immediately after the final game. Prizes will be presented at the same time. Section winners will also receive prizes from the Alberta Curling Association.

Hon. D. E. Ansley, minister of education, will toss the first rock at the Thistle rink and Dr. W. H. Swift will throw the same honor at the Alberta Avenue.

SPORTS BULLETIN

Takes Playoff Two Straight

Watson Rink Captures Nipawin Grand Prize

NIPAWIN, Sask., Jan. 17.—(CP)—Grant Watson of Winnipeg last night won the $23,000 Nipawin bonspiel's grand prize of four 1948 automobiles when he defeated Crawford Hicks, also of Winnipeg, 17-2 in the second game of their best-of-three final series.

Watson won the first game this afternoon 10-9 in on of the nine-day spiel's closest matches, but in the night encounter there was no doubt about his supremacy from the start.

He took a five-point lead in the first end, increased it to six in the second, allowed Hicks one in the third, then split singles on the next two brought the game to a finish on the eighth.

When the last rock was thrown in the Watson-Hicks final the bonspiel—richest of its kind in the world—came to an end. Earlier yesterday the Campbell family rink from Avonlea, Sask., who the No. 3 event final and Willard Cleveland of Fairlight, Sask., took the consolation event.

The two other Winnipeggers, Howard Wood and Jimmy Welsh, had previously been declared Nos. 1 and 2 event champions. Last year Wood won the automobiles at the Nipawin 'spiel in its inaugural showing while Welsh topped all curlers in the dominion to win the Canadian curling title.

AUTOMOBILE, FINAL

First Game:

Watson ..... 012 011 102 110—10
Hicks ..... 300 100 030 002— 9

Second Game:

Watson ..... 510 106 22—17
Hicks ..... 001 010 00— 2

In the No. 3 and consolation events the Campbells defeated Bill Dunlop of Kinley, Sask., 9-6 while Cleveland easily triumphed over Ole Olson of Edmonton 9-2.

The Dunbar-Campbell game was keenly contested, with the score deadlocked at the end of the eighth and 10th ends. The break in the match came in the 11th, when Dunbar was light on attempts to freeze to Campbell's shot rock and the provincial champions picked up three points. The best Dunbar could do was get a single on the 12th end.

NO. 3 FINAL

Campbell ..... 001 010 121 030— 9
Dunbar ..... 120 101 000 101— 7

The Campbell brothers' rink was made up of Don, Lloyd, Sam and Mac, while Jimmy Beckett, Ernie McMahon and Bert McMahon played in front of Dunbar.

After the fourth end, there was little competition for the Cleveland ring as Olson had his men were unable to either catch the weight or hit the broom in the consolation final.

Charlie Gardner skipped the Edmonton rink, with Olson at third, Gerry Rice second and George Mills lead. Don Sauther skipped the Fairlight foursome, with Cleveland at third, Stan Harris second and Fritz Sauther lead.

Cleveland ..... 100 112 221— 8
Olson ..... 011 000 000— 2

Bonspiel Winners

Major Award—Grant Watson, Winnipeg.

Runner-up—Crawford Hicks, Winnipeg.

No. 1 Event—3, Howard Wood, Winnipeg; 2, Crawford Hicks, Winnipeg; 3, Lawrence Borreson, Antler, Sask.; 4, Dr. H. E. McKellar, Carlyle, Sask.

No. 2 Event—1, Jimmy Welsh, Winnipeg; 2, Ben Lavoy, Chokeland, Sask.; 3, Bert Robertson, Edmonton; 4, Billy Rose, Sedgewick, Alta.

No. 3 Event—1, L. R. Campbell, Avonlea, Sask.; 2, Bill Dunbar, Kinley, Sask.; 3, Norman Taylor, Lang, Sask.; 4, Grant Watson, Winnipeg.

No. 4 Event—1, Willard Cleveland, Fairlight, Sask.; 2, E. B. Olson, Edmonton; 3, Bill McLeod, Winnipeg; 4, Art Johnson, Love, Sask.

Currie of Edmonton Third

Figure Skating Titles Missed by Albertans

CALGARY, Jan. 17.—(CP)—Skaters from Winnipeg, Regina and Vancouver captured top awards on the opening day of the Western Canadian Figure Skating Association championships at Calgary's Glencoe club last night.

Rosemary Henderson, a winnipeg young lassie from the Winnipeg Winter Club captured the ladies' novice championship with a brilliant display of free skating to edge out her clubmate Yvonne Page.

Malcolm Wickson of the Connaught Skating Club, Vancouver, won the men's junior singles title and the ladies' junior crown went to vivacious Joan Portell of Regina's Wascana Winter Club.

MISS PAGE, a Canadian swimming and diving champion, faltered in the free skating competition after leading the novice compulsory figures earlier yesterday. Joan Prince and Dianne Williams, both of the Calgary Glencoe Club, finished third and fourth respectively.

Albert Curtis of the Trail, B.C., Skating Club, failed to gain enough marks from the judges for the men's novice title, He was the only one entered in the event.

Ronald Kinney of Calgary finished second behind Wickson in the men's junior singles with Ronald Vincent of the Vancouver Skating Club finishing third.

FRANCES ABBOTT of Winnipeg was second in the junior ladies' singles, with Sonia Curtis of Edmonton, third; and Reta David of Vancouver fourth. Barbara Winterburn of Regina finished fifth.

The competition ends today with men's and ladies' senior events, pairs competitions and dancing events.

Remainder of the entrants in the ladies' novice competition finished in the following order: Betsy Ann Landru, Regina; Cathryn M. Ryan, Calgary; Patricia Hogarth, Vancouver; Lorraine Perkins, Vancouver; Mary Lou Coy and Yvonne Garneau, both of Regina; Barbara Cowman, Calgary; and Gayle Wakeley, Vancouver. Barbara M. Park of Edmonton withdrew.

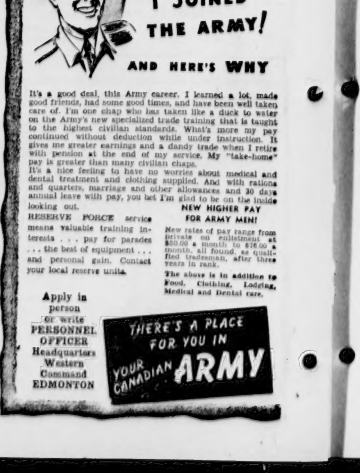

Championship in Calgary

• Dates for Canadian Curling Playoffs Set

MONTREAL, Jan. 17.—(CP)—Dates for all regional and provincial playdowns in the Canadian Curling championship, scheduled March 1-4 at Calgary, were made by directors of the championship yesterday.

Provincial competitions will start at Quebec, Jan. 19, when the 10 district winners from Quebec province will meet in round-robin play in conjunction with the international bonspiel.

Nova Scotia curlers will battle it out at Lunenburg Feb. 3-5, and Prince Edward Islanders will compete at Charlottetown Feb. 9-11. Competition will open for New Brunswick at Moncton Feb. 2, winners to be declared by Feb. 5.

DIVISIONAL PLAY in Southern Ontario will open the week of Feb. 2, and the Southern Ontario final is scheduled for Hamilton Feb. 12.

Play in Northern Ontario will involve sectional playdowns in the three recognized associations. Rinks in the Temiskaming and Northern Ontario Association will meet at Schumacher Feb. 7 and 8. In the Northwestern Association competition is scheduled for Port Arthur Feb. 9-11. Curlers in the Northern Ontario Curling Association will play Jan. 31.

THE PLAYOFF among representatives of the three associations will be held Feb. 16 at Sudbury.

In Western Canada, the Manitoba competition will be run off, as usual, in conjunction with the annual 12-day bonspiel in Winnipeg beginning Feb. 19.

South Saskatchewan playdowns are scheduled for Regina Feb. 9-11. The Northern Saskatchewan playoff is set for Feb. 5-7 at Saskatoon. The provincial final will be run off at Saskatoon Feb. 13-14.

In Southern Alberta, rinks will compete at Calgary Feb. 5 and 6, while the Northern Alberta competition will be staged in Edmonton Feb. 2. The North-South final will be played at Edmonton Feb. 14.

British Columbia's representatives will be decided at Kimberley in a competition beginning Feb. 9.

Leaf Midgets Take 9th Straight Win

The smooth-skating Maple Leafs, paced by fleet Bill Dea who tallied three goals and set up another, swept to their ninth successive triumph in the City Midget Hockey League last night, blasting Canadiens "A" 7-2 at the 119 street sheet.

The heavy downfall of snow had little effect on the Leafs as they rolled to a 8-0 margin before the Canadians replied with a marker late in the final session.

Other Maple Leaf marksmen were Jim McGee, Bill Grocholski and Dave McGee, while Roy Phillon notched the lone Canadian goal.

Maple Leafs—Ronaldson, Stewart, Alfred, Dea, Kinsman, Gelbart, J. McGee, D. McGee, Grocholski, Sarsfield, Burchby, Greenwood.

Canadians "A"—McNeill, DeBlieckie, Meiers, McCormack, Carp, Phillon, Moreau, Emery, Spicer, Smith, Kerpack, Abramson.

Officials—Gordon Trudel.

SUMMARY

First Period: 1—Maple Leafs J. McGee (Becker); 2—Maple Leafs, Dea (Stewart, Grocholski); 3—Maple Leafs, Grocholski (Dea, Perasiliano).

Second Period: 4—Maple Leafs, Dea (Gelbart); 5—Maple Leafs, Dea, Perasiliano—None.

Third Period: 6—Maple Leafs, D. McGee (J. McGee, Becker); 7—Canadians, Phillon (Sawchuk).

Only Fair Show—Boucher

Canada's Hockey Team Ties British Club 5-5

LONDON, Jan. 17.—(CP)—RCAF Flyers, Canadian hockey representatives in the winter Olympics, held Streatham, rated one of the best teams in the British National League, to a 5-5 tie last night.

Failure to capitalize on numerous opportunities when the opposition was shorthanded cost the Flyers victory in their first exhibition game of a European tour prior to Olympic competition this month at St. Moritz, Switzerland.

After the game Frank Boucher, coach of the Flyers, said that "it was only a fair show, but we'll do better when we shake our sea legs."

The Canadians arrived in Britain aboard the liner Queen Elizabeth Wednesday night.

Boucher said the Flyers faded in the final 10 minutes of play and a momentary lapse allowed Bud McEachran of Charlottetown, P.E.I., to score the tying goal, his third of the evening.

Three Edmonton Quartets Enter Calgary 'Spiel

CALGARY, Jan. 17.—(CP)—Close to 1,150 rinks are expected to take up bonspiel and state as the cry of "sweep" rolls through Calgary Monday to mark the opening of the 41th annual bonspiel of the Calgary branch of the Royal Caledonian Curling Club.

More than 120 entries have already been received and bonspiel officials said they expected that a large number would roll in before the list closes tonight.

To date entries have been received from Saskatchewan, British Columbia and all sections of Alberta.

ART SIMPSON of Bassano, Alta., who won the Grand Aggregate, Visitor Aggregate and the Wilson-Electric competition a year ago, will be on hand to defend his laurels.

Saskatchewan entries include H. C. Bennet, La Ponte; Dr. M. B. Humphries, Prince Albert; W. B. Jackson, Tisdale; O. W. Ennis, Easton; and C. E. Culchart, Tisdale. The C. C. Johnstone rink from Chilliwack, B.C., has also entered.

Alberta entries include Abe Aboussafy, Ponoka; L. Coyne, Lethbridge; Jack McLaren, Edmonton; H. O. Hitchie, Edmonton; Frank Wolfe, Foremost; T. R. Haig, Lethbridge; Dr. W. R. Haig, Lethbridge; J. Metz, Edmonton; J. R. Edwards, Edmonton; J. M. Wilton, Lethbridge.

BONSPIEL officials have made arrangement, for 25 sheets of ice to ensure fast handling of the large entry list with an additional four sheets of natural ice available if required.

Opening ceremonies for the bonspiel will take place at the Glencoe Club with Mayor A. E. Watson throwing the first rock and President Archie Wilson holding the broom.

Hat Tigers Down Bellevue Club 7-5

MEDICINE HAT, Alta., Jan. 17. — (CP) — Medicine Hat Tigers defeated Bellevue Club 7-5 in a Southern Alberta Junior Hockey League contest here last night.

McCuaig, Robinson and Warwick scored two goals apiece to pace the Tigers, while Shell got the other counter. Bellevue marksmen were Cherry, White, Berlando, Palmer and Shevetz.

Intermediate B's At Arena Monday

The league-leading Cloverdale sextet will meet Utility Sales and Jasper Place will clash with Eastwood in a City Intermediate "B" Hockey League game Monday at the Edmonton arena Monday night. Starting time for the first encounter is 8.

Rugged Texan Hands Janiro Stiff Beating

NEW YORK, Jan. 17.—(AP)—Laverne Roach, a handsome extinctive from Plainview, Tex., who was acclaimed "rookie of the year" in 1947, crashed the big time last night when he handed Tony Janiro of Youngstown, Ohio, a convincing beating in a 10-round battle at Madison Square Garden. Roach at 155½ pounds had a slim weight advantage over Janiro at 154.

It was a unanimous decision for the rugged Texan who was given nine of the 10 rounds by Referee Arthur Donovan and seven of 10 by both judges, Harold Barnes and Arthur Sandwind.

SHAKING OFF the best blows that baby-faced Janiro was able to throw, Roach impressed the garden crowd of 11,324 with his excellent performance in his big-time debut. There were no knockdowns.

The boy tabbed by Nat Fleischer, editor of Ring Magazine, as the best prospect to come along last year and by former heavyweight champion Gene Tunney as the best fighter developed by the Marines in the second World War, fought his clever Janiro at close range throughout most of the battle, blocking the Janiro sweeping left hooks, Roach' jolted a bruising right to the body but it was Laverne's educated left that made the best impression.

JANIRO NEVER had been as heavy as he was last night in a garden ring and he suffered his four previous losses in 67 fights.

It was the 18th straight victory for the Texan, who has lost only once during his 24-bout pro career.

Re-appoint West As Bomber Pilot

WINNIPEG, Jan. 17. — (CP) — President Art Chipman of the Winnipeg Blue Bombers Football club announced last night that Jack West has been re-appointed coach for 1948.

No terms of the appointment were announced by West. West's comment available immediately.

Earlier, West had admitted he was in touch with Ottawa Roughriders regarding a possible coaching job there this year.

Flying Start for Rudy

Bowling left-handed with his own duckpin-size ball, **Rudy Perdan**, who'll soon be five, was a surprise contender in a Cleveland tournament. The little fellow's score hovered in the 60s, but he'll do better next time.

First Draw at 8 a.m.

Annual Ladies 'Spiel At Royal on Monday

Annual bonspiel of the Northern Alberta Ladies' Curling Association opens at the Royal rink Monday morning with a total of 44 rinks competing, 18 of which are from outside points.

First draw is scheduled for 8 a.m. and others will follow at 10:30, 1 p.m. and 3 o'clock. There is a possibility of five draws for both Tuesday and Wednesday. The finals will be played Friday night.

ALL EARLY GAMES Monday are in the City (Dentyne) competition, while the Visitors (H. H. Cooper event) will get under way at 10:30 with 16 of the 18 visiting rinks in action.

Barrhead is represented by three rinks, other outside points listed on the second draw including Sedgewick, Trochu, Daysland, Jasper, Athabasca, Vegreville, Bentley, Ponoka, Clyde, Sylvan Lake, Red Deer, Fort Saskatchewan and Leduc.

ALL FIVE city curling clubs—Alberta Avenue, Edmonton, Granite, Royal and Thistle—have contenders. And the winners of all events last year are again competing, these being—Mrs. J. E. Patton, Granite (Challenge, T. Eaton); Mrs. W. Howson, Granite (Hudson's Bay); Mrs. H. D. Finley (Visitors, H. H. Cooper and Jackson); Mrs. A. Palmer, Bentley (Sheppard) and Mrs. L. S. LeClerc, Alberta Ave. (City Dentyne).

Following are Monday's draws:

8 A.M.—DENTYNE (CITY)

Cotterill (Granite) vs. Christianson (Edmonton).

Hutchinson (Alta. Ave.) vs. MacLachlan (Edmonton).

Patton (Granite) vs. D. Browne (Royal).

Johnston (Granite) vs. Smith (Royal).

Anderson (Edmonton) vs. Durrand (Granite).

N. T. Brown (Royal) vs. Chillbeck (Edmonton).

Coutts (Thistle) vs. Howson (Granite).

Garlough (Alta. Ave.) vs. Findlay (Edmonton).

J. O. Mercer (Edmonton) vs. Woytkiw (Granite).

Rose (Granite) vs. Haliburton (Edmonton).

10:30 A.M. DRAW

H. H. Cooper Event (Visitors)

Crooks (Sedgewick) vs. Wallbridge (Trochu).

Messner (Barrhead) vs. Mackay (Daysland).

Finley (Jasper) vs. Miss Carroll (Athabasca).

Shaw (Vegreville) vs. Roberts (Barrhead).

Palmer (Bentley) vs. Larson (Ponoka).

M. Munn (Clyde) vs. Watkins (Sylvan Lake).

Lees (Red Deer) vs. Leclerc (Fort Saskatchewan).

Bradbury (Leduc) vs. Hawkey (Barrhead).

Hockey Results

WESTERN SENIOR

Lethbridge 4, Calgary 6.
Saskatoon 2, Regina 10.

AMERICAN LEAGUE

Philadelphia 6, Washington 5.

PACIFIC COAST LEAGUE

San Diego 5, Oakland 3.
Tacoma 6, Vancouver.

CITY MIDGET LEAGUE

Maple's 8, South Side 2.
Canadians "A" 1, Maple Leafs 8.

INTERMEDIATE "B"

Eastwood 4, Alf Force 6.

SOUTHERN JUNIOR

Bellevue 5, Medicine Hat 7.

SASKATCHEWAN JUNIOR

Moose Jaw 5, Wilcox 8.
Regina 6, Humbolt 3.

MANITOBA JUNIOR

Winnipeg Canadiens 7, Winnipeg Black Hawks 2.

CAPE BRETON SENIOR

North Sydney 2, Sydney 10.

QUEBEC JUNIOR

Verdun Cyclones 3, Lachine 2 (tie).

OHA SENIOR

Owen Sound 4, Kitchener-Waterloo 6.
Hamilton Tigers 7, Stratford 1.
Tor. Marlboros 5, Ham. Patricias 3.

OHA JUNIOR "A"

Toronto Marlboros 6, Barrie 8.

INTERCOLLEGIATE

Univ. Montreal 6, Univ. Toronto 11.
Queens 3, McGill 5.

MARITIME SENIOR

Moncton 3, Truro 9.

QUEBEC PROVINCIAL

St. Hyacinthe 6, Cowansville 6.

ALBERTA-BC INTERMEDIATE

Coleman 7, Cranbrook 5.

Curling

ALBERTA AVE. CLUB
(Phone 73556)

FRIDAY'S RESULTS

Mietz 13, Robinson 5; Ramsey 8, Gibbs 10; Tousley 14, Shields 2; R. Emond 16, Hierlmeier 8; Lee 7, Lake 9; Hudson Sr. 8, McMurray 16; Newbury 7, Cameron 9; Murphy 8, Atkin 9; Parker 16, Dr. Brown 6; Edmond 3, Padavell 8; Gregory 6, Allen 7; W. Gordon 8, Gregor 14.

Draw for next week:

MONDAY, JAN. 19

At 7 p.m.—Shaw vs Hughes; Martin vs Blackman; Jon vs Winkelaar; Bercroft vs Engley; Jenkins vs Mehlsbrier; Cummings vs Dumont.

At 9 p.m.—Atkin vs Lee; Code vs R. Emond; Gregory vs Shindler; Ansley vs McMurray; Robinson vs Hudson Sr.; W. Gordon vs Ramsey.

TUESDAY, JAN. 20

At 7 p.m.—Mietz vs Shields; Gibbs vs Townsley; Cameron vs Wilson; Padavell vs Murphy; Dr. Brown vs A. Emond; Hierlmeier vs Pattison.

At 9 p.m.—Sue vs Lake; W. Mowbray vs Sangster; V. Mowbray vs Parker; Halberg vs Fochse; Hepburn vs Hyde; Hudson Jr. vs Scott.

WEDNESDAY, JAN. 21

At 8 p.m.—Shaw vs Winkelaar; Martin vs Jon; Hughes vs Hyde; Bercroft vs Dumont; Jenkins vs Hudson Jr.; Mehlsbrier vs Cummings.

THURSDAY, JAN. 22

At 8 p.m.—Scott vs Engley; Blackman vs Forbes; Halberg vs Hepburn; Atkin vs Pattison; Code vs Hierlmeier; R. Emond vs Sue.

FRIDAY, JAN. 23

At 8 p.m.—Lee vs Sibbald; Lake vs Gregory; Wilson vs A. Edmond; Sangster vs Dr. Brown; Cameron vs Murphy; Hudson Sr. vs Shields.

SATURDAY, JAN. 24

At 8 p.m.—Gibbs vs Metz; W. Mowbray vs Parker; V. Mowbray vs Padavell; Robinson vs Gordon; McMurray vs Townsley; Gregor vs Ramsey.

EDMONTON CLUB
(Phone 73617)

FRIDAY'S RESULTS

Deming 8, Dr. Stewart 10; Laight 10, Andrews 12; Rocque 11, Scanlan 8; Hamilton 7, McLeod 8; Gibson 6, Reeves 12; Arnold 9, Robson 11; Glover 11, Moseley 16; Millar 8, Hays 7.

Draw for next week:

MONDAY, JAN. 19

At 8 p.m.—Deming vs Andrews; McLeod vs Scanlan; Davidson vs Dr. McBride; Laight vs Stewart; Arnold vs Mosley; Millar vs Dr. Stewart; Reeves vs Robson; Hamilton vs Deming.

TUESDAY, JAN. 20

At 8 p.m.—Ramsay vs Field; Hall vs L'Heureux; Purkiss vs Bewley; Don Edwards vs Don Stewart; Annesley vs Graham; Cooper vs Rocque; Trudgeon vs Smith; Amos vs Raymond.

WEDNESDAY, JAN. 21

At 8 p.m.—Staples vs Davidson; Bewley vs Don Edwards; Johnson vs J. R. Edwards; Lee vs Cairns; McGregor vs Brissette; Butt vs Elliott; Dingle vs Wolfe; Brown vs Sinclair.

THURSDAY, JAN. 22

At 7 p.m.—Dr. Stewart vs McLeod; Andrews vs Trudgeon; Scanlan vs Hamilton; Robson vs Gibson; Rocque vs Millar; Glover vs Reeves; Moseley vs Laight; Andrews vs Arnold.

At 9 p.m.—L'Heureux vs Purkiss; Goodair vs Johnson; Don Stewart vs Annesley; Amos vs Ramsay; Field vs Cooper; Smith vs Raymond; Graham vs Hall; Elliott vs Lee.

FRIDAY, JAN. 23

At 8 p.m.—McGregor vs McBride; Brissette vs Staples; Goodair vs J. R. Edwards; Butt vs Bewley; Dingle vs Brown; Cairns vs Wolfe; Smith vs Field; Ramsay vs Trudgeon.

GRANITE CLUB
(Phone 32316)

FRIDAY'S RESULTS

Code 14, Thompson 10; Sowell 12, Hackwell 11; Proctor 13, Roper 7; Hagen 6, Cline 11; J. Morgan 8, Kent 9; H. B. Law 8, Forster 12; Croft 11, Young 10; Dr. Law 6, Walker 10.

Draw for next week:

MONDAY, JAN. 19

Gaudin vs Vandenhart; Wolfe vs Roberts; Swift vs LaFleche; Ferguson vs Patterson; Spencer vs Alexander; Cormier vs R. Robertson; Code vs Rivers; Woodin vs Delamater.

TUESDAY, JAN. 20

Proctor vs Croft; Ritchie vs Rose; Easton vs Vickiner; McCallum vs J. A. Robertson; Cross vs Morgan; Helgar vs H. B. Law; Rees vs Ainlay; Kaufman vs Cruickshank.

WEDNESDAY, JAN. 21

At 7 p.m.—Sowell vs Clark; Dr. Law vs Forster; Walker vs Young; Thompson vs Fickser; Jackson vs Roper; Hackwell vs Blakeley; Kent vs Gray; McLeod vs Stewart.

At 9 p.m.—Woodin vs Roberts; Gaudi vs J. Robertson; Ritchie vs Ferguson; Wolfe vs R. Robertson; Vandusen vs Cruickshanks; Swift vs Rivers; Rose vs LaFleche; Gainor vs Patterson.

THURSDAY, JAN. 22

Kaufman vs Cormier; Kent vs Ainlay; Hegler vs Dr. Law; Thompson vs Hilvers; Rees vs Sowell; Clark vs Blakeley; Spencer vs McLeod; Easton vs Alexander.

FRIDAY, JAN. 23

Gray vs Pickles; Vellevus vs McCallum; Code vs Hackwell; Cross vs R. B. Law; Proctor vs Walker; Jackson vs Croft; Roper vs Morgan; Young vs Forster.

ROYAL CLUB
(Phone 43607)

FRIDAY'S RESULTS

Manahan 9, Browne 8; Hodgins 8, Gerrie 8; Lloyd 9, Clark 6; McIntyre 8, Freeman 4; McLaren 16, Aicher 11 (13 ends); Clement 10, F. Kemp 8; Glasgow 8, Starky 9; McLaughlin 9, Clayton 8; Williamson 13, Rice 13 (13 ends); McCready 10, Wiber 6; Fitzgerald 12, McLennan 9 (13 ends); Neilson 8, Walford 12; Hanson 10, Shafer 11; Greenwood 10, Fisher 8; Delves 11, Hay 10; Robertson 6, Penfield 13; Baker 14, Keys 9; Buchanan 10, R. Kemp 8; Jennings 10, Burden 4.

Draw for next week:

MONDAY, JAN. 19

Aldridge vs McLean; Brower vs Mills; Dunsworth vs Loucks; Sangwin vs Plumin; Murphy vs Walker; Gagnon vs Dewar; Decker vs Hauff; Warham vs Olsen; McNaughton vs Watson; Carwadden vs Marsden.

TUESDAY, JAN. 20

Clayton vs Rice; Starly vs White; Glasgow vs Hodgins; Williamson vs Rose; McLaughlin vs Freeman; McIntyre vs Aicher; Gerrie vs F. Kemp; Manahan vs Clark; McLaren vs Browne; Clement vs Lloyd.

WEDNESDAY, JAN. 21

Burden vs B. Kemp; Jennings vs Delves; McCready vs Baker; Nelson vs Wiber; McLennan vs Penfield; Buchanan vs Keys; Walford vs Hanson; Fitzgerald vs Greenwood; Robertson vs Shafer; Fisher vs Hay.

THURSDAY, JAN. 22 (Double Draw)

At 7 p.m.—Gerrie vs Lloyd; Clayton vs Rose; Williamson vs White; Glasgow vs F. Kemp; McIntyre vs Browne; Freeman vs Rice; McLaren vs Clark; Manahan vs Clement; McLaughlin vs Aicher; Hodgins vs Starky.

At 9 p.m.—Phonnie vs Warham; McNaughton vs Aldridge; Sangwin vs Walker; Carwadden vs Mills; Dewar vs Hauff; Dunsworth vs Marsden; Watson vs Olsen; Gagnon vs Murphy; Decker vs Loucks; Brower vs McLean.

FRIDAY, JAN. 23

Jennings vs Fisher; Nelson vs Baker; Burden vs Keys; Buchanan vs McCready; Fitzgerald vs Hay; Greenwood vs McLennan; Penfield vs Shafer; Robertson vs Walford; Hanson vs Wiber; Delves vs B. Kemp.

THISTLE CLUB
(Phone 72621)

FRIDAY'S RESULTS

Seymour 8, Sachvaiw 8; Anderson 9, Allan 7; Christman 14, Latta 13; McLennan 18, Johnston 6; J. H. Morrison 5, Wallace 14; Falk 16, Ewing 9.

TONIGHT'S DRAW

Muir vs Gregory; MacLeod vs Todrick; Stuckey vs Nisbet; Telford vs Easton; Berger vs Ainslie; Byers vs Christopherson.

Draw for next week:

MONDAY, JAN. 19

Stewart vs Stuckey; Young vs Easton; Christopherson vs Johnston; Held vs Nisbet; Todrick vs Muir; Murphy vs Farley.

TUESDAY, JAN. 20

Falk vs Berger; Wallace vs Seymour; Christman vs Stuckey; Ewing vs Ainslie; McLennan vs Dick; Bonsel vs J. H. Morrison.

WEDNESDAY, JAN. 21

Murphy vs Held; Johnston vs Byers; Young vs Telford; Samis vs Christopherson; Smith vs Gregory; Muir vs MacLeod.

THURSDAY, JAN. 22

Allan vs Morrison; Falk vs Ainslie; J. H. Morrison vs Sachvaiw; Latta vs Stewart; Hall vs Christman; Anderson vs Greenough.

FRIDAY, JAN. 23

Ewing vs MacLeod; Smith vs Todrick; Seymour vs Bonsel; Easton vs Byers; Gregory vs Berger; Telford vs Dick.

SATURDAY, JAN. 24

Samis vs McLennan; Latta vs Farley; Dr. Morrison vs Anderson; Hall vs Nisbet; Greenough vs Wallace; Sachvaiw vs Allan.

LONGER LIFE FOR YOUR TIRES
CENTRAL TIRE SERVICE
10162 96 St. Phone 23157

Ab McDougall Moves Ahead In Point Race

Ab McDougall, Regina's sniping ace, picked up three goals and one assist last night to move into the first place tie with Edmonton's Morey Rimstad in the Western Canada Senior Hockey League point race.

Ab, who has a total of 58 points, made up of 28 markers and 30 assists is now followed by linemate Bill Kyle who has garnered 26 goals and 30 "helpers" for 56 points.

RIMSTAD, who was idle last night, holds down third position with 55 points, 25 goals and 30 assists. Steve Latoski last night moved into a sixth-place deadlock with Bill Maher of Edmonton.

Following unofficial tabulation includes the two Friday games:

	G	A	Pts	PIM
McDougall, Regina	28	30	58	13
Bill Kyle, Regina	26	30	56	23
Rimstad, Edmonton	25	30	55	18
McDonald, Calgary	25	30	55	6
Snider, Saskatoon	20	27	47	12
Maher, Edmonton	17	30	47	12
Latoski, Lethbridge	12	34	46	0
Hunter, Calgary	16	29	45	4
Hall, Lethbridge	19	22	41	26
Hevimer, Lethbridge	13	28	41	8
Burgess, Saskatoon	19	20	39	8
Bentley, Saskatoon	19	20	39	0
Hawkey, Regina	22	16	38	6
Hauck, Regina	13	25	38	6
Culley, Calgary	13	24	37	0
Shabaga, Saskatoon	13	22	35	10
Fenn, Saskatoon	13	22	35	0
Clovechok, Edmonton	22	11	33	6
Brownridge, Calgary	13	20	33	2
Brown, Regina	12	20	32	2
Black, Edmonton	14	18	32	0
Fraser, Regina	14	17	31	2
Van Dieelen, Regina	11	20	31	0
Mirtle, Edmonton	16	13	29	8
Stewart, Calgary	10	19	29	18
Hutchinson, Regina	10	19	29	0
Dame, Calgary	12	14	26	12
Fidler, Edmonton	8	18	26	13
Anderson, Edmonton	8	18	26	6
Watt, Edmonton	5	20	25	14

Two Members Injured

Canadian Ski Team Runs Into Hard Luck

ST. MORITZ, Switzerland, Jan. 17.—(CP)—While an eight-inch blanket of snow here hampered practice sessions of hundreds of competitors from 30 countries entered in the Winter Olympics, word from the "Little Canada" headquarters of the injury-riddled Canadian skiing team at nearby Davos was grim.

Latest victim among the Canadians was Rhoda Wurtele of Montreal, who cracked a bone in her right ankle while skiing Thursday and will be unable to take to the snow for probably a week.

THE CANADIAN team suffered a serious blow four days ago when Pierre Jalbert of Quebec, the Dominion's leading hope for the downhill ski event, broke his leg while training and will be unable to compete.

Jalbert's hospital roommate is Tony Ashagual, 24-year-old Australian, who also broke his leg and is about the saddest person in this winter playground. Flat on his back and flat broke, the Australian told how he spent 50 days on a cargo ship, "the cheapest ride I could buy after being denied permission to work my way."

WHILE KEEPING their misery company Jalbert and Ashagual have hatched a plan to work their way to Chile to compete in races there next summer.

Meanwhile, Rhoda Wurtele, Rhoda's twin sister, kept up with the gang today in a cast from her sun-down schedule of downhill training in the fresh snow and Louis Cochand of St. Margaret's, Que., team manager, kept his fingers crossed that there would be no more serious mishaps until the Canadians leave Davos Jan. 23.

The workout marked the return to action of Bill Irwin of Prince-ton, B.C., who was out 10 days with a head injury.

At 24 years, the Canadian speed skaters, Frank Stack and Gordon Audley, both of Winnipeg, who are entered in the Swiss championships this week-end, were unable to practice because of snow-covered skating rinks.

SPORTING GOODS
HUNTERS, TRAPPERS, FISHERMEN'S and PROSPECTORS' SUPPLIES
Uncle Ben's Exchange
Est. 1912 Phone 23057

BOWL
Our expert instructors will take you on—teach you the art of bowling. No appointment necessary.
32 Perfect Alleys at your disposal—afternoon, evening and evening, after 10 o'clock, for mixed leagues.
RECREATION
Bowling Academy
191 St. South of Jasper

Bill Kyle in Limelight

Caps Storm Quakers For 10-2 Decision

REGINA, Jan. 17—(CP)—Regina Caps spoiled Saskatoon Quakers' drive to overtake the top three teams in the Western Canada Senior Hockey League last night by defeating the fourth-place visiting club, 10-2.

The win kept Caps two points behind the league-leading Calgary Stampeders, who also won last night at the expense of Lethbridge Maple Leafs, low team in the loop.

BILL KYLE WITH two goals and and two assists led the winners, Gus Kyle and Ab McDougall scoring twice and assisting once each. Vic Myles got three assists. Other goal-getters were Jack Wilkie with two, Lou Hauck and Joe Schmidt with singles.

For Saskatoon, Dave Livingstone and Bill Snider were the marksmen.

Regina took a 2-0 lead in the first period, increased it to 5-0 in the second and climbed aboard the scoring wagon in the third to make the final score 10-2.

ON THE DEFENSIVE throughout the first session, Quakers had only five shots on Johnny Sofiak in the Regina cage. Toby Brown and Lou Hauck of Caps came close on drives from a scramble in the early stages and at 6:17 Gus Kyle rapped in the initial marker.

It came from 20 feet out after Caps' Jim Fairbairn cleared from behind Quakers' goal and Kyle fired a waist-high drive into the corner.

BILL JOHNSON romped in on Sofiak in Saskatoon's best chance but shot over the net and a penalty to Ab McDougall for cross-checking brought only momentary relief. Bud Craig and Bill Jenkins nullified the Quaker advantage by drawing penalties and when McDougall returned, Vic Myles assisted him to set up Bill Kyle for Regina's second goal at 12:10. Syd Fenn went off for elbowing as the period ended.

Early in the second period Bill Kyle was banished for hooking, leaving both sides short, Fenn still being off. Wilkie then came through with Regina's third goal of the night, standing beside Quakers' net to poke in Gus Kyle's rebound.

RINK-LONG RUSHES were featured by both teams. Hauck made the score 4-0 at the 12:33 mark, then Wilkie came through for his second goal of the night with less than a minute to play of the period.

In the final frame Caps put on constant pressure, with only isolated rushes by Saskatoon. McDougall started the scoring after nine seconds of play, registering from a face-off with Van Deelan and Bill Kyle.

THEN LIVINGSTONE got one from a pile-up as the Saskatoon attack picked up. The Regina defence held tight, however, and Quakers were unable to do more than try.

Within less than four minutes Regina forwards materially aided their defence by scoring three more goals, Schmidt, then Bill Kyle and finally McDougall beating Quakers' goalie. That left the score at 9-1.

At the 15:03 mark Saskatoon made its last stand, Snider scoring their second goal. Gus Kyle came back with the final marker for Regina within a couple of minutes and the game ended with the score 10-2.

Saskatoon—McAuley; Montgomery, Johnson; Snider, Cleon, Burgess, Subel, Craig, Shabaga, Bentley, Rempel, O'Hara, Jenkins, Clement, Livingstone.

Regina—Sofiak; Gus Kyle, Grinker; Bill Kyle, Van Deelan, McDougall, Subs: Barnes, Wilkie, Brown, Hauck, Schmidt, Fairburn, Stasson, Myles.

Officials—Harry Lindquist; Gordon Porter, Andy Young.

SUMMARY

First Period: 1—Regina, Gus Kyle (Fairburn, Stasson), 6:17; 2—Regina, Bill Kyle (McDougall, Myles), 12:10. Penalties—McDougall, Craig, Jenkins, Fenn.

Second Period: 3—Regina, Wilkie (Gus Kyle, Brown) 3:26; 4—Regina, Hauck (Myles) 12:33; 5—Regina, Wilkie (Hauck) 19:28. Penalties—Bill Kyle, Johnson, Hauck.

Third Period: 6—Regina, McDougall (Van Deelan, B. Kyle) 06; 7—Saskatoon, Livingstone (Shabaga, Bentley) 3:00; 8—Regina, Schmidt (Fairburn, Myles) 7:56; 9—Regina, B. Kyle, 9:14; 10—Regina, McDougall (B. Kyle) 11:06; 11—Saskatoon, Snider (Craig) 13:04; 12—Regina, Gus Kyle (Stasson) 17:03. Penalties: None.

JACK HAYS TAXI

Standard SERVICE STATION
TIRES — BRAKE SERVICE
MOTOR TUNE-UP — BATTERIES
10149 102 St. Phone 24259

24 Hr. Ambulance Service
Phone 22111

IGNITION
Ignition, Battery, Magneto Service for Cars, Tractors and Stationary Engines. Full stock of parts.
Smith's Battery and Auto Electric Service
10125-103 St. Ph. 22649

CALGARY 1892 Calgary Ginger Ale 1947
Hockey Broadcast
Lethbridge Maple Leafs vs. Edmonton Flyers
To-Night 9:15
OVER CFRN 1260 KC.

MacCOSHAM
Storage and Distributing Co. Ltd.
Local and Long Distance Moving
STORING - - PACKING and SHIPPING
EDMONTON - CALGARY
SASKATOON
Phone 26175 For All Departments

EVINRUDE OUTBOARD MOTORS
PARTS SERVICE ENGINES
Distributors for Edmonton and North-west Territories
The Alberta Motor Boat CO. LTD.
Ph. 82056 82315-105 Ave.
(Formerly Silver Glade)

"One Call Does It All"
Tires, Batteries, Brakes, Carburetors, Magnetos, Motor Tune-Up, Lubrication, Washing and Simonizing
Loveseth SERVICE STATION
Corner 106 St. and Jasper Ave. Phone 25113

The Coming Russian Terror

By Stanislaw Mikolajczyk

Former Prime Minister of Poland and President of the Polish Peasant Party

Installment XII

In the following installment Stanislaw Mikolajczyk tells how Roosevelt and Churchill appeased Stalin at Teheran in what he describes as "one of the most infamous injustices of history."—EDITOR.

The death of Prime Minister Sikorski was mourned throughout the Allied world, with the exception of Russia. While Roosevelt and Churchill joined in worldwide expressions of regret at the passing of a great democratic leader, their colleague Stalin remained ominously silent.

IN THAT ATMOSPHERE of broken Soviet-Polish relations I was named Prime Minister of our Government-in-Exile on July 14, 1943, after we had sought and obtained the consent of our Polish Underground Parliament by means of our radio contacts from London.

My immediate task was to reassure Polish patriots everywhere that the will of Gen. Sikorski would be carried out. As fast as the German invaders of Poland tore down our Underground's posters pertaining to Sikorski and the continuing fight, we pasted up new ones. Polish fliers, who formed a great part of the RAF, were included in our assurances.

BUT CONDITIONS in our Underground were of great concern, too. The Reds were dropping parachutists in Poland, not to render us the military aid we so sorely needed but to prepare the way for the coming political domination of our country by the Kremlin.

That propaganda usually took the form of violent blasts against German rule, or an occasional grenade thrown into a house or meeting at which both Germans and Poles were present.

It was never co-ordinated with our Underground's well-reasoned attacks and it produced only additional woe for the Poles. When one Communist grenade would be thrown—perhaps killing a couple of Germans who were of no great concern to the Poles—the Germans would line up 100 Poles as hostages and shoot them. On the other hand, our organized Underground forces were systematically blowing key bridges, wrecking German troop trains and making other well-planned attacks.

BEFORE HIS DEATH, Sikorski had sent Stalin a plan for collaborating these Communist assaults with the larger operations of a Polish Underground, which was composed of members of all Polish political parties except the Communists. Stalin ignored the plea.

Nevertheless, we attempted to aid the Russian parachutists. When we hid them, the Germans killed all those instrumental in the protection of the chutists and many others who were completely innocent. When we were successful in spiriting them out of Poland, the Germans burned down entire villages in reprisal.

I pledged my word to Poles everywhere that as Prime Minister I would do my utmost to re-establish friendly relations with the U.S.S.R. As a first step, I appointed Tadeusz Romer our Foreign Minister. He had served our government in Moscow and was known for his direct approach when speaking to Stalin. Molotov, Vishinsky and other Russians.

ON JULY 27, 1943, I made my first public statement as Prime Minister. I recalled the spirited declarations of Sikorski for a free Poland and added, "There is not and will not be in the future Poland any room for any totalitarian government, whatever its shade or kind."

I promised the rebuilding of our homeland and close economic co-operation with the Western powers, and called for a stronger economic and political bond among the nations of Central Eastern Europe.

On the Russian question, I pledged a "maximum of good will and faith" and asserted, with all the strength at my command, that Poland wanted only friendly relations with the U.S.S.R.

There was no reply from Moscow, and the growing chilliness of Britain toward the Polish-Russian split was becoming noticeable. Before his departure for the Moscow Conference, Anthony Eden privately told me that there was little possibility that Russia would renew relations with the Polish Government unless we agreed to give the Reds that huge portion of Poland which the Red Army invaded in 1939 as an ally of Hitler.

I REMINDED HIM that he himself, in a formal not of July 30, 1941, had stated that Great Britain would not recognize any territorial gains taken by force, and that Churchill had said the same thing in the House of Commons in a memorable speech on August 5, 1940.

"If we give up this territory—which, actually, we are not empowered to yield—it will be only the beginning of Russian demands," I told Eden. But it was useless.

To freshen his memory, I gave Eden a number of solemnly agreed-to Polish-Soviet pacts before he started for the Moscow Conference with Molotov and Secretary of State Cordell Hull.

I learned at the time of the Moscow Conference that it was simply a prelude to the long-awaited first meeting of Stalin, Roosevelt and Churchill—to take place in Teheran a few weeks later. We had heard from Washington that Roosevelt was content that as soon as he sat down with Stalin he could straighten out the Polish-Russian problem.

BUT I WANTED to see him, to warn him of Stalin's tactics. I asked for an appointment in Washington or anywhere else along the way to Teheran, but the White House said the best that Roosevelt could do was to see me the following January. I was also unable to see Churchill, who likewise believed he could do business with Stalin, though I did learn from the British that the reason for not seeing me at just this time was a fear that it might antagonize Stalin and prompt him to snub the meeting—as he had snubbed the Quebec Conference.

The world has never been told what actually occurred at Teheran. There was, of course, the short, lofty statement of December 6, 1943, containing such phrases as "Our nations shall work together in war and in the peace that will follow" . . . "we look with confidence to the day when all peoples of the world may live free lives untouched by tyranny and according to their varying desires and their own consciences."

BUT BEHIND THESE classic words lay one of the most infamous injustices of history. Poland, first to fight Hitler, indomitably opposed to the establishment of even the slightest kind of quisling co-operation with the Nazi invader, had been cold-bloodledly divided by Stalin. Stalin easily forced Roosevelt and Churchill into appeasement.

I used the splendid wording of their Teheran announcement as a basis for my own statement of the same day, lauded them for upholding the quest of peoples for freedom, promised that liberated Poland would follow the precepts of democracy and warned that territorial grabs would rupture the agreement.

MY TRIP TO SEE Roosevelt was approaching, but at almost the last moment Eden asked me to postpone it until I had an opportunity to talk to Churchill, who was taken ill at Teheran and was recuperating in North Africa. Eden would attend to the postponement, he said, and did. He made no mention of the knifing of Poland at the Teheran Conference, and at that time—in view of the many assurances from Roosevelt and Churchill about their interest in Poland—I would scarcely have believed it if he had told me.

I saw Churchill on February 6, 1944, and he came right to the point.

"You know there will be no restoration of Polish-Soviet relations unless you agree to territorial changes," he said. "As a matter of fact, the Russians are demanding political changes in your government but we can overcome those objections, we believe, if you consent to the territorial changes. They're more important."

"**BUT I'M NOT** empowered to give away half of my country," I protested.

Churchill turned away, rather unhappily. "I'll have a public statement about this matter in the near future," he said.

The statement came on February 22, 1944, five days after we had offered to permit Eastern Poland to be ruled—until the peace treaties—by an Allied Commission, if Poland remained a complete sovereignty throughout its Western section. We called it "The Demarcation Line."

Churchill submitted this concession to Stalin and received what he later called a "very rude answer," and so on February 22 he spoke in Commons on the Polish question and revealed officially some of the unspoken aspects of Teheran.

CHURCHILL, ALL of a sudden, had embraced the old Curzon Line as a fitting boundary between Russia and Poland, though the British had discarded that line and ratified the Riga Treaty line, which was the U.S.S.R.-Polish boundary from 1921 until the Red Army invaded it as Hitler's ally in 1939.

He said that Germany had used Poland twice in his lifetime as a road of attack on Russia, but neglected to state that in the first instance—in 1914—Poland was then divided among Germany, Russia and Austria. He neglected also to add that Russia invaded us in 1939 before the break in Fascist-Communist relations.

I had no positive confirmation of what crimes had been committed against Poland by our Big Power allies, however, until a meeting I attended in Moscow on October 13, 1944, with Churchill, Eden, Averell Harriman and Molotov.

AT THAT MEETING I brought up the question of Polish boundaries by protesting against the illegality of the Curzon Line as a frontier. Molotov stopped me and, turning from Churchill to Harriman with a surprised expression, he said:

"But all this was settled at Teheran! We were all there. I want to remind you, if you have forgotten, Mr. Roosevelt said he entirely agreed about the Curzon Line—that it was a just frontier—but he added that that was not a good time to announce the matter publicly.

"The Soviet Government is therefore entitled to conclude that the Curzon Line was, and continues to be, acceptable to all three big powers. There is no need now for Mikolajczyk's objections."

I LOOKED AT CHURCHILL and Harriman, praying that they would object.

They looked down and remained silent.

The British and the American leaders had made a complete about-face under Stalin's pressure. They had gone into the war filled with a determination that there must be no territorial changes brought about by force. Now they condoned just that.

(Tomorrow: Mikolajczyk sees Roosevelt in Washington.)

Happy Young Immigrants Make Canada Their Home

Buffeted by a stormy Atlantic crossing, Gertrude, nine, seen at left with her sister, Elfreda Shellenberger, seven, is happy to be in Canada. A few days ago they were in Hanover, Germany. Yorkshire lass, Mary Eunice Garner, five, right, arrived with her mother and scores of happy British, European immigrants to begin life anew.

What Character does your handwriting Reveal?

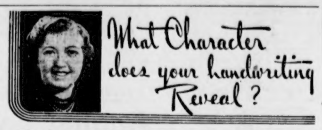

What is your vocation? What type should you marry? What are your strong points? How can you overcome your weaknesses?

All these questions can be scientifically answered by having Adrienne, noted graphologist analyze your handwriting. All you have to do is send a sample of your writing together with twenty-five cents (in coin) and a stamped, self-addressed envelope to Adrienne, care of The Edmonton Bulletin.

Below Adrienne gives a discourse on the letter "i".

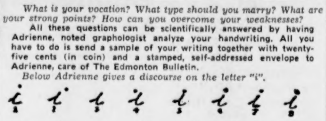

By Andrienne

WHAT KIND OF "i's" do you make? I am not alluding to the feminine trait practiced by the fair sex, but to the kind of "I's" you put down on paper.

You may be amazed to learn what valuable clues and information can be derived from the manner of dotting your "i's". They tell whether you are painstaking or careless, inquisitive or indifferent, deliberate or irresolute, irritable or humorous, artistic or practical.

The first "i" in the illustration, with the dot directly above, shows particular adaptability to detail work and to tasks requiring precision and exactness. The second "i", with the dot to the right, indicates energy and mental activity, with an inclination towards impulsiveness and intuition.

Number three, dotted high and to the right, shows curiosity, inquisitiveness, impulse, generosity and enthusiasm.

The next example, number four, with the dot to the left, denotes caution, deliberation and procrastination. Such a person not only postpones things continually, but is also apt to resitate before almost everything he does.

Number five, with the dot low and directly over, reveals concentration, precision, caution and reflection.

The sixth "i", with a heavy dot, indicates a materalistic nature; one who is active, energetic, determined with strong resisting powers.

NUMBER SEVEN, with the light dot, shows a weak will and timidity.

Number eight, the last example on the top line, with the dot made like a circle, denotes artistic inclinations and a susceptibility to fads.

In the second row, in number nine, with the dot made in the form of a small dash, you will find liveliness, vivacity, enthusiasm, ardor and quick thought. If the "i" dots are long dashes, irritability is shown. Worry is nearly always indicated by these dashed dots.

The comma-like "i" dot in number ten reveals a humorous and witty personality, one who enjoys jokes and good-natured "kidding". In the next example, number eleven, with the dot omitted, we find a nature that is absent-minded, careless and thoughtless.

THE CHECK MARK, in number twelve, denotes an excitable disposition that has room for more control and patience.

Number thirteen, with the ascending dash, reveals a cheerful nature, with ambitious and progressive tendencies.

The descending dash of number fourteen indicates a positive and obstinate nature.

The printed "i", as in number sixteen, reveals an artistic nature.

There are many other forms of "i's", but the ones illustrated are among the most used.

Andrienne

Woman Injured

LETHBRIDGE, Alta., Jan. 17.—(CP)—One woman was carried from the hall with undetermined injuries which were not believed serious and several others were shaken up here last night when a section of bleachers collapsed at the close of a wrestling program.

Unable to Save His Passenger

VANCOUVER, Jan. 17.—(CP)—Dexter Davison, 19, of Vancouver, was drowned yesterday when a valiant attempt to save his passenger, but his efforts to drag Davidson from the water-filled car proved fruitless.

The car landed in 15 feet of water. Wilson rolled down the window and sat holding his breath waiting for the car to fill with water. This reduced pressure and enabled him to open the door.

Will Continue Search for Plane

VANCOUVER, Jan. 17.—(CP)—Search for the missing Trans-Canada Air Lines plane which disappeared last April with 12 passengers and three crew members, was temporarily abandoned yesterday due to poor weather conditions.

The hunt was started when Capt. James Salome, a Vancouver fisherman, reported picking up in his nets what he believed part of a wing of the big craft in the Trincomali Channel off Salt Spring Island in Georgia Strait.

Boats of the RCAF and naval ships made a sweep of the area Thursday and it is planned to resume the search next week.

A spokesman for the RCAF said there is sufficient indication of a possible "strike" to warrant a continuation of operations.

Charles Darwin never denied the existence of God in his theory of evolution.

Striking Students Return to Classes

BOWSMAN, Man., Jan. 17.—(CP)—Twenty-six striking high school students returned to classes yesterday, having been away more than a week, following a ratepayers' vote calling for reinstatement of Assistant Principal J. Buhr.

Spokesmen for the students said "further action" would be taken if school trustees failed to act on the motion of the ratepayers. At a meeting last night, ratepayers voted 69-42 for reinstatement of Buhr. The school board announced Buhr's release at the end of 1947 on grounds he had not co-operated with the principal.

In Attendance At Sovereign Life Banquet

The annual banquet of the Northern Alberta Branch of the Sovereign Life Assurance Company was held at the Macdonald Hotel on Thursday, the 15th of January. The Representatives shown above were in attendance. They are, from left to right: Mr. A. Richardson, Lindbrook, Alberta; Mr. M. Meikiejohn, Superintendent of Agencies, Winnipeg, Manitoba; Miss C. B. Perras, Branch Cashier, Edmonton; Mr. C. L. Olsen, Branch Manager, Edmonton; Miss M. Belash, Edmonton; Mr. Bert Coffey, Edmonton; Mr. Ken Lee, Edmonton. Back row, left to right: Mr. M. H. Adams, Edmonton; Mr. T. Pulfrey, Wetaskiwin; Mr. A. W. Holmes, Edmonton; Mr. R. M. Scott, Edmonton; Mr. H. O. Braden, District Manager, Wetaskiwin; Mr. O. S. Franzen, Edmonton; Mr. C. E. Stretch, Peace River; Mr. J. H. Kulak, Stony Plain; Mr. Jim Wilson, Edmonton; Mr. A. Wrennak, Ryecroft; Mr. C. H. Ferguson, Berwyn; Mr. T. E. Waddington, Supervisor, Edmonton. Plans for 1948 were discussed and it was announced by Mr. Olsen, the Branch Manager, that he would give a $50.00 bonus to all the men in his Branch who qualified for the National Quality Award in 1948. The Superintendent, Branch Manager, Edmonton; Miss M. Belash, Edmonton of Agencies, Mr. Meikiejohn, reviewed the very satisfactory progress made by the Company during the past year.

Statement to the Public

The management of JOHNSON'S CAFE would like to present to the public a statement of facts concerning the present dispute over wages paid to employees.

1—Wages paid to our employees are equal to any and higher than those paid by most of the Edmonton cafes and restaurants.

2—Working conditions compare favourably with those obtaining in the best restaurants.

3—Johnson's Cafe is one of the few restaurants in Edmonton that signed a union agreement with employees. This was done three years ago.

4—To increase wages now would place Johnson's at a disadvantage in respect to non-unionized restaurants which would then be able to serve meals at lower prices than would be possible under our high wage scale.

5—Our margin of profit, under today's costs of operation, is small. An increase in wages could have only one result . . . higher prices which the public would have to pay.

6—Johnson's are willing, provided other Edmonton restaurants become unionized, to meet any wage scale agreed upon between all employers and employees. Surely we can not be fairer than this.

7—For 27 years Johnson's has operated a restaurant in Edmonton, and during all this time has endeavoured to maintain a high standard of service to the public, good wages and working conditions for all members of the staff.

The Management,
JOHNSON'S CAFE.

Quality Counts!

There is no substitute for Quality! Garments are returned from STAR Cleaners sparkling with renewed vitality, bright coloring, thorough cleaning and skilful pressing.

SUDDEN SERVICE
AVAILABLE AT OUR PLANT
In at 10—Out at 5
FAST SERVICE also for Pick-up and Delivery
Phone 28555
MAIL ORDERS PROMPTLY FILLED

★S★T★A★R★
CLEANERS & DYERS
9915 - 109th Street — Phone 28555

The Bay — Monday Store Hours 9:30 a.m. to 5:30 p.m. — Dial 914.

Last Two Weeks of Our
JANUARY SALE

Last chance to save 25% on your wonderful new permanent and styling . . . by the Bay's talented coiffure artists.

Save 25%

On our own exclusive* permanents priced regularly from 6.50.

INCLUDING: Test curls, shampoo and styling

*Jamal, Zotos not included in this special discount.

Beauty Salon, 2nd Floor. Use your charge account

Hudson's Bay Company.
INCORPORATED 2ND MAY 1670.

The University of Alberta
presents a
Symphony Concert
in
CONVOCATION HALL—ARTS BLDG.
Monday and Tuesday, Jan. 26 and 27
Ticket Sales Commence:
Jan. 19—Arts Rotunda.
Jan. 20—Heintzman's (afternoons and Wednesday mornings).

Hudson's Bay Company.
INCORPORATED 2ND MAY 1670.

DOING EDMONTON'S FINER PRINTING

BULLETIN PRINTERS
Limited
PHONE 26454
Our Representative Will Call

PROBE 28-YEAR-OLD CITY MURDER

Realtors and Guests Enjoy Ladies' Night

A ladies' night sponsored by the Edmonton Real Estate Association featuring a banquet and dance was held in the Corona hotel Friday night. The above pictures were taken by The Bulletin cameraman during the evening. In the top picture from left to right are: Carl S. Orthman, association vice-president, Miss Ruth Lawrie, and S. T. Lawrie, president of the association. In the centre picture from left to right are four wives of prominent realtors, Mrs. T. S. Magee, Mrs. Carl Orthman, Mrs. L. A. Weber, and Mrs. W. P. Graham. In the lower picture from left to right are: J. W. Sherwin, Mark Cummings, T. S. Magee, and L. A. Weber, all members of the association. —*Photos by Bland.*

More Than 100 Attend

City Realtors Hold Ladies' Night

More than 100 members, wives, and guests of the Edmonton Real Estate Association attended the organization's Ladies' Night, but quet and dance held in the Corona hotel Friday night.

The feature of the evening was a program of magic presented by Norman Winterburn, one of the association's members.

Andrew "Andy" Whyte, another group member, proposed the toast to the ladies, Mrs. Arnold Tayler, chairman of the DVA group hospital visiting committee, responded to the toast on behalf of the ladies.

Mr. and Mrs. Ken Lyle, Calgary, brought greetings from the city of Calgary. Mr. Lyle is the president of the Alberta Association of Real Estate Boards.

An enjoyable sing-song period was led by Roy Carwell, with Dick Sherwin at the piano.

S. T. Lawrie, president of the Edmonton Real Estate Association, presided during the evening.

Carl Orthman, vice-president, was entertainment committee chairman.

Following the banquet and entertainment program Dick Sherwin's orchestra provided music for modern and old time dancing.

WANTED
Electrical Engineer
with Aircraft Electrical Design Experience.
Apply in Person
NORTHWEST Industries LIMITED
Municipal Airport
or
National Employment Service
EDMONTON

DANCE
SATURDAY
St. Albert
Bert Pearce's Orchestra
Dancing Every Saturday

WANTED
OLD SEWING MACHINES
Large number of used Singer Sewing Machines wanted. Also other makes, in any condition, complete and working or not. We call at once and pay cash. Freigh from country points paid. Phone or write
Homes Sewing Machine Co.
Edmonton - Phone 71452

Fluorescent DESK LAMPS
Regular Retail Price $16.95
Sale Price $11.00
Complete with Westinghouse Fluorescent Tube
IDEAL FOR OFFICES, STUDENTS, LIBRARIES, DENS, ETC., ETC.
- Dark brown crackle finish
- Chrome trim
- Felt covered base
- C.S.A. approval
- Fully guaranteed
- 5 Foot rubber cord
- Canadian made
- Height, 12 inches
- Width of shade, 19 inches
- Scientifically designed for proper light without glare
- Uses little current

TERMS of $5.00 CASH AND $2.25 PER MONTH for 3 Months, if desired
G. R. WILLIAMS and Company, Ltd.
"FARM AND ELECTRICAL SUPPLIES"
10124 - 99 Street Phone 24249
Just North of Jasper Ave. on 99th Street
OUT-OF-TOWN ORDERS accepted at $11.00 each. Cash with order, F.O.B. Edmonton, while quantity lasts

Dance Tonite & Every Sat.—Joe Johnson's Orchestra
SKYLAND
Bus leaves Bank of Montreal, Jasper Ave., Cor. 101 St., 9, 9:30, 10 p.m. Sat. only

Auto Workers Ask Wage Increases

DETROIT, Jan. 17.—(AP)—The United Auto Workers (CIO) demanded a 25-cents-an-hour wage increase of the automobile industry yesterday, plus "fringe" demands bringing the estimated total to 30 cents.

The added five cents was asked for proposed health and medical insurance, and UAW president Walter Reuther said the union "will not hesitate" to back its full demands with a strike.

In demanding 25 cents an hour, the auto union of more than 900,000 members took the role of pacesetter in the CIO's national drive for a third post-war wage increase from American industry.

Spokesmen for General Motors, Chrysler and the Ford Motor Company — the industry's "big three"—declined comment on the demand. Union officials estimated it would add roughly $10,000,000 a week to the industry's payrolls.

The average auto worker's wage is about $1.50 an hour.

MARITIME ASSOCIATION of Edmonton
18th Annual BANQUET and DANCE
Macdonald Hotel, Tuesday, Jan. 27, at 7 p.m.
Short Programme—Floor Show
Macdonald Hotel Orchestra
All Maritimers and their friends cordially invited.
Tickets: Banquet and Dance ..... $2.50 each
Dancing only ..... $1.00 each
Available at:
Western Canada News ..... Jasper and 104th St.
Corner Drug Store ..... Jasper and 102nd St.

DANCE TO-NIGHT
AND EVERY NIGHT
MEMORIAL HALL
ADMISSION 50c
MUSIC BY THE
LEGIONNAIRES

Edmonton Bulletin

Phone 26121 EDMONTON, ALBERTA, SATURDAY, JANUARY 17, 1948 Page Nine

Cold Waves Don't Originate Here

Western Prairies No "Icebox"; Officials Defend Our Weather

By AL VICKERY

Western Canadians rose up in defence of winter weather on the prairies today, maintaining that cold spells aren't anything to get excited about if one wears the proper clothing and insisting that the climate out this way has the advantage of being healthy.

ACTUALLY, as is known by any true Western Canadian from the age of three up, the cold waves that move across the prairies and into the United States and Eastern Canada usually originate in the far north around the Mackenzie Valley region. Since that district is about 1,000 miles north of Edmonton, it's hardly fair to blame all the cold on the prairies.

Tourist travel officials in Manitoba, Saskatchewan and Alberta all jumped to the defence of the west on the weather question following a report from Detroit which indicated that some Americans regard the prairie region as an "ice box".

R. E. Grose, director of travel and publicity for the Manitoba government, said inquiries from the United States had been heavier for the coming year "if anything" than last year. He said more and more Americans had queried about skiing conditions and about attending the Northern Manitoba Trappers' Festival at The Pas.

Mayor Garnet Coulter of Winnipeg also was quick to come to the defence of his city and the province.

"I'VE BEEN in the northern States and I'll take our climate anytime," said the mayor. "National health statistics show that this particular region is healthier than any other part of the Dominion."

An official of the Saskatchewan tourist bureau in Regina had this to say on behalf of prairie weather:

"You can see more bareheaded men and nylon-stockinged gals in Regina in the middle of winter than you can in Detroit."

Then there was this from Dan Campbell, director of Alberta's Travel Bureau:

"Owing to excellent weather prevailing along the eastern slopes of the Canadian Rockies, horses usually stay out in pasture all year. We frequently play golf on New Year's Day, and before we got artificial ice installed we rarely had it cold enough for hockey before Christmas."

CAMPBELL SAID he believed American troops, who had been stationed in Edmonton during the war and now are back in the States, "have enlightened people's minds in the States about the weather in Alberta at least."

Now back to Regina for a moment where Alex Simpson, a student, reported seeing a robin cavorting in the snow yesterday. It was 18 degrees below zero but here was a bird who had made up his mind he didn't want to go south for the winter!

So it's easy to see there's nothing to worry about so far as the weather is concerned out West.

PS—Not while good ear-muffs and extra-heavy woolies are available, at any rate.

O.C. FOOTBALL

LONDON, Jan. 17.—(Reuters)—Results of football games played in the United Kingdom today:

ENGLISH LEAGUE

First Division

Burnley 3, Liverpool 0.
Chelsea 2, Huddersfield Town 4.
Everton 1, Derby County 3.
Manchester United 1, Arsenal 1.
Portsmouth 3, Bolton Wanderers 0.
Preston N. E. 2, Charlton Athletic 1.
Sheffield United 4, Grimsby Town 0.
Stoke City 2, Middlesbrough 4.
Sunderland 0, Manchester City 1.
Wolverhampton Wan. 1, Blackpool 1.

Second Division

Barnsley 3, Sheffield Wednesday 1.
Brentford 1, Newcastle United 0.
Bury 2, Southampton 0.
Chesterfield 0, Notts Forest 0.
Leeds United 0, Fulham 1.
Leicester City 2, Coventry City 2.
Luton Town 6, Birmingham City 1.
Millwall 0, Bradford 1.
Plymouth Arg. 2, West Brom. Albion 1.
Tottenham Hotspur 2, Cardiff City 1.

Third Division—Southern

Aldershot 1, Port Vale 1.
Bournemouth 4, Ipswich Town 0.
Bristol Rovers 3, Watford 0.
Crystal Palace 1, Swindon Town 1.
Exeter City 0, Torquay United 2.
Newport County 3, Leyton Orient 2.
Norwich City 2, Brighton and Hove 2.
Notts County 5, Reading 1.
Southend United 2, Walsall 1.
Swansea Town 6, Bristol City 1.

Third Division—Northern

Bradford City 2, Lincoln City 4.
Darlington 1, Chester 1.
Gateshead 2, Crewe Alexandra 0.
Halifax Town 2, Rochdale 3.
Hartlepools Utd. 1, Carlisle Utd. 1.
Hull City 3, Rotherham Utd. 3.
Oldham Athletic 2, York City 3.
Scunthorpe Un. 1, Accrington Stanley 1.
Tranmere Rovers 0, Mansfield Town 1.
Wrexham 0, New Brighton 0.

F.A. CUP—Third Round Replays

Queens Park Rangers 3, Gillingham 1.
West Ham Utd. 2, Blackburn Rovers 4 (Extra time.)

SCOTTISH CUP—First Round

Clachnacuddin 0, St. Johnstone 3.

Other Match

Aston Villa 4, Northampton Town 2.

SCOTTISH LEAGUE

Division "A"

Aberdeen 2, Third Lanark 2.
Airdrieonians 1, Partick Thistle 6.
Clyde 3, St. Mirren 3.
Hearts 0, Dundee 1.
Morton 4, Celtic 0.
Queen's Park 1, Falkirk 4.
Queen of the South 0, Hibernian 3.
Rangers 2, Motherwell 0.

Division "B"

Ayr United 2, Cowdenbeath 1.
Dundee United 2, East Fife 2.
Dunfermline 3, Dumbarton 1.
Hamilton Acadie 3, Kilmarnock 1.
Leith Athletic 2, Stirling Albion 3.
Raith Rovers 2, Albion Rovers 3.
Stenhousemuir 0, Arbroath 3.

IRISH LEAGUE

Ards 3, Coleraine 1.
Bangor 3, Ballymena United 1.
Cliftonville 2, Distillery 0.
Glenavon 4, Derry City 0.
Glentoran 0, Linfield 2.
Portadown 1, Belfast Celtic 4.

UFA-AFU Merger Certainty

Joint Body Unlikely Set Up Immediately

By Lorne Bruce

Alberta's two farmer organizations appeared today to have finally reached a stage where prospects for amalgamation are bright, but it is unlikely the proposed joint body will be established within a year.

AFTER NEARLY seven years of negotiations, the way was cleared for definite steps when the annual convention of the United Farmers of Alberta approved a resolution recommending amalgamation with the Alberta Farmers' Union.

A major step toward smoothing the way for a merger was taken when the UFA decided to make entirely separate its co-operative, a move demanded by the militant AFU which feels only bona fide farmers should be members of any United organization.

Although the UFA, formed in 1909, has some 28,000 members, 4,585 more than last year, and the six-year-old AFU has between 17,000 and 20,000 members, there is an undetermined amount of duplication and optimistic estimates of total membership in the proposed amalgamation union range from 30,000 to 40,000.

THE AFU, which staged the month-long delivery strike in the fall of 1946 demanding parity prices for farm produce will take a plebiscite of its members on whether there should be a merger and if 60 per cent favor the move, then the two bodies will set up committees to draft plans for a joint convention.

But a joint convention cannot be held until the UFA co-operative is divorced completely from the parent organization and this step cannot be accomplished for a year at least.

Amalgamation has been advocated as a means of having one body speak for all the province's farmers and thus obtaining greater results. With unity at home, those farmers who favor a national union of "dirt farmers" would move with more confidence into the interprovincial field.

AFU MEMBERS, energetic proponents of the national union idea, believe such a union could be affiliated with the Canadian Federation of Agriculture and will not conflict with UFA members who wish to retain their affiliation with the CFA and the Alberta Federation of Agriculture.

The AFU already is a member, with the United Farmers of Canada, Saskatchewan branch, on an interprovincial committee campaigning for a national union and any amalgamation is likely to further rather than retard such plans.

When the UFA is completely divorced from its co-operative, there will be better prospects of attaining the AFU's objective of a farmer union not made up of a large percentage of non-farmers. The AFU has felt the UFA membership consisted to a large degree of non-farmers through their dealings with the co-operative.

The AFU does not want any co-operatives or commercial organizations in a farmers' union, claiming such bodies should form their own association and affiliate with the co-operative union of Canada, and then work together at the top level through the executive of their national bodies.

OPTOMETRIST
Charles M. W. Ross
WITH
INNES OPTICAL LTD.
802 EMPIRE BLDG.
PHONE
22562

IMMEDIATE DELIVERY
Canadian Made
REO TRUCKS
and Safety
School Buses
No Waiting! No Delay
We Can Deliver Now!
ALBERTA MOTORS
Limited
Corner 105 St., and Jasper Ave.
Edmonton Ph. 22347

ATTENTION, LADIES!
Permanents $2.95
and up
SONA BEAUTY PARLOR & BARBER SHOP
10363 - 82 Ave. Phone 32845

G. F. WILLOUGHBY
OPTOMETRIST
is now associated in practice with
J. ERLANGER, Optometrist
815-816 TEGLER BLDG.
PHONE 27468

ILLUSTRATIONS DESIGNS AND
Cuts
HOUSEZ LTD
GRAPHIC ARTS BLDG.
PHONE
22216
9525 JASPER AVE.
10135-10235

IRVING KLINE AND SONS
Optometrists
Harold Kline, David Kline
Phone 23582

TROCADERO
Dancing Tonight
HUNGARIAN Nitty Gritty
Bob Lyon and his Serenade in Blue
PUBLIC RESERVATIONS PHONE 27751

Alleged Confession To Be Investigated

A 28-year-old Edmonton murder will be investigated shortly when Detective William McDonald, recently retired, makes a trip to Walla Walla, the Washington state penitentiary, to interrogate William A. Bowles who but August was reported to have confessed to the murder of a city policeman, Constable William Nixon.

AFTER CONSIDERABLE correspondence between the attorney general's department here and the warden of the Walla Walla prison it was decided by H. J. Wilson, deputy attorney general, that the confession should be investigated. Although Bowles' story does not altogether jibe with particulars here the attorney general's department stated that they believe it in the public interest that the case be investigated.

Detective McDonald retired from the city police force at the end of 1947 but due to the fact that he was one of the original investigators of the case in 1919 it was deemed advisable by both Chief Constable Reg. Jennings and government officials that he should carry out the interview with Bowles. Detective McDonald will leave Sunday for Walla Walla.

BOWLES, A FORMER Edmonton man, is at present serving 15 years in the U.S. for car theft. In August of last year he gave himself up to police stating that a gangland mob was out to get him. Later he told a U.S. sheriff that he had murdered Constable Nixon in Edmonton in 1919. Police here have a record of the accused in Edmonton about that time.

JOHN GUNDARD LARSEN was charged with the murder of the policeman here but received a stay of proceedings on the charge when not sufficient evidence could be brought forth to prove his guilt.

Larsen did, however, receive a life tentence on other charges at the time. Recently it was learned here that Larsen is now out of prison on a ticket of leave.

Bowles claims that he was in the company of Larsen on the night of Aug. 30, 1919 and after burglarizing a store Bowles is alleged to have confessed that he killed Nixon.

All that police know here is that on that night Constable Nixon was ringing the call box at 101 street and 104 avenue when he noticed a movement in a doorway. He went to investigate and was shot to death by the figure in the doorway.

CHIEF CONSTABLE Reg. Jennings pointed out that if the man were brought back to the city on a murder trial he would have to be proved guilty because a person in Canada cannot plead guilty to a murder charge, even by a confession. Evidence must be produced to find the person guilty.

Pioneer Edmonton Resident Is Dead

Mrs. Margaret Ann Bibaud, pioneer resident of North Edmonton, died Thursday while in Great Falls, Mon. She was 82 years old. Mrs. Bibaud and her husband travelled to Edmonton from Minnesota in April 1894, and have lived here ever since.

She is survived by one son, Thomas; a daughter, Mrs. F. Hutchings of Gibbons and another daughter, Mrs. E. Reynolds, Great Falls. One sister, Mrs. J. Shannon and a brother, Thomas O'Gara live in Minnesota. Ten grandchildren and three great grandchildren also survive.

Her husband died some time ago.

Funeral services, arranged by Connell-McKinley, will be held at 10:30 a.m. in Sacred Heart church with the Rev. Father E. N. Perry officiating. Burial will be in Edmonton Catholic cemetery. Prayers will be held at 8:00 p.m. Monday at Connelly - McKinley funeral home.

First Class Work
Bring your clothes and shoes for repairing, cleaning, alterations, invisible mending, etc., to the
LONDON SHOE REBUILDERS AND TAILORS
10028 Jasper Ave. Ph. 26215

DR. P. SHRAGGE
PHYSICIAN and SURGEON
wishes to announce the opening of his office at
10362 WHYTE AVE.
OFFICE PH. 31374
Residence Ph. 31168

Eat and Enjoy The Good Food at
FAWN'S
Newly Enlarged
CAFE
Open from 7 a.m. to 1 a.m.
Sat. night until 2 a.m.
CHOP SUEY
FISH AND CHIPS
LIGHT LUNCHES
FULL COURSE MEALS
Upholstered Booths and Large Coffee Counter
9820 Jasper
Across the street from the Bulletin

24-HOUR
Tow Service
SCOTTY'S GARAGE
PHONE 21454

R. F. Mainwood
OPTOMETRIST
521 Tegler Building
Phone 22706

Edmonton Driving School
LEARN TO DRIVE SAFELY
On Dual Equipped Cars
Operated by
Haldin-Walker Co.
10619 - 101 St. Ph. 24548
"DRIVE SAFELY"

COURTNEY
DENTAL LABORATORY
3 Bradburn-Thompson Blk.
10160 - 101 St. Ph. 31112
(Opp. Metropolitan Store)

DRY CLEANING
CASH and CARRY **59c**
DOLLAR CLEANERS
Phone 23518

HERBS
For Health!
"They've helped thousands to health"
YEE YEE HERB SPECIALISTS
10236 99 St. (Est. 1935

GLADSTONE FOOT CLINIC
Office & Residence 11437-97 St.
Phone 72074
For the relief and correction of your foot disorders

J. M. Aird
Optometrist
RIALTO THEATRE BLDG.
10132 - 101st St.
SOUTH SIDE OFFICE
By Appointment
Scona Assembly Hall
10313 Whyte Ave.
Phones 24748 - 23246

★ *Modern Dancing* ★
D-A-N-C-E
Tonight
MUSIC BY THE EDMONTON SERENADERS
Palace Gardens
Best Floor in the City — Dancing 9-12

UNION MEMBERS
and Friends of Organized Labor . . . let
Trudeau's
do your DRY CLEANING
. . . the only Dry Cleaning Establishment in Edmonton under agreement with a Labor Union
Inserted by Laundry and Dry Cleaning Union, No. 196

DICK TRACY

MOON MULLINS

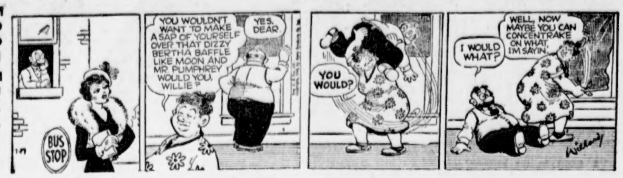

SUPERMAN

DOTTY

GAS-ALLEY

ARCHIE

FRECKLES

RIP KIRBY

AROUND HOME

NANCY

STEVE CANYON

ORPHAN ANNIE

ALLEY OOP

SMITTY

OUR BOARDING HOUSE -:- by Gene Ahern

OUT OUR WAY -:- -:- by J. R. Williams

GALS AGLEE -:- -:- by E. Simms Campbell

"May I demonstrate them for you, madam?"

SIDE GLANCES -:- -:- by Galbraith

"It seems such a short time ago he was a baby—and here he has a girl already!"

Points for Parents

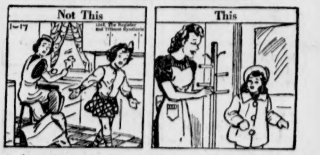

Mother: "Come get your coat and hang it in your closet."

Daughter: "It's too far to my room. I'm going back outdoors to play in a minute."

Having a place where they can hang their wraps near the outside door which is most-used by the children encourages habits of order

Mother: "We will put the clothes tree Dad made right here near the kitchen door, all ready for your wraps when you come in from play."

Movie Executive

HORIZONTAL

1,5 Pictured motion picture executive
11 Demigods
13 Prefigures
15 Doctrines
16 Assistant
18 Top of head
19 Greek letter
20 Hammer head
21 Metal fastener
22 Interpret
24 Clever
25 Enthralled
27 Gaelic
28 Hawaiian bird
29 Behold!
30 Vein
32 On the ocean
35 Weight deduction
36 Sea eagle
38 Collection of sayings
39 Mature
43 Mounts (ab.)
44 Quote
46 Solar disk
47 Heap
48 Act of storing
50 Quicker
52 Expunger
53 Soothsayer

VERTICAL

1 Joker
2 Fleet
3 Lethargy
4 Knight of the Elephant (ab.)
5 Broad
6 Arabian gulf
7 Absent
8 Short sleep
9 Storehouses
10 Withdraw
11 Hastener
12 Tree fluid
14 Dispatched
17 Id est (ab.)
23 Lyric poem
24 Opposed to verse
26 Pedal digit
27 Note in Guido's scale
30 Woolly
31 Speaker
33 Type of fur
34 Horn
35 Sailors
37 Danish weights
39 Storm
40 Brain passage
41 Hebrew letter
42 Abstract being
45 Age
47 American writer
49 While
51 Bone

Answer to Previous Puzzle

Sunday Services in Edmonton Churches

Other Churches

CENTRAL BAPTIST CHURCH
Cor. 96 St. and 106 A Ave. Rev. R. Schilke, Minister
9:45 a.m.—Sunday School
11:00 a.m.—"ISRAELS ERBETTUNG AUS AEGYPTEN"
7:30 p.m.—"HYMNS WE LOVE"
A service of song with stories!
Wednesday, January, 21st, 8:00 p.m. the Men's Bible Class invites you to come and hear
REV. AND MRS. DONALD CUNNINGHAM
Returned Missionaries From China

NORWOOD REGULAR BAPTIST
9414 - 111th Avenue. Pastor: J. W. Georgeson.
9:45 a.m.—Sunday School
11:00 a.m.—Morning Worship
7:30 p.m.—"So Near and Yet So Far"
We preach the old-fashioned Gospel—Everyone Welcome

BETHEL BAPTIST CHURCH
In Chapel of Hainstock Funeral Home, 10541 - 81 Ave.
Rev. Miss Ethel Ruff, Interim Pastor
9.45 a.m.—Sunday School, Queen Alex School
11.00 a.m.—"The Glory of the End Time"
7.30 p.m.—Evangelistic Service now to be held every Sunday evening in the Christian Training Institute Chapel, 10810 78 Ave., until further notice—"Millions Now Living Are Dead"

Holiness Movement Church
91st Street and 113th Avenue
Commencing Sunday, January 18, Singing Evangelist
MRS. L. WILLOWS
Of Winnipeg, will be conducting
REVIVAL MEETINGS
All Next Week In Our Church
Come and bring your friends to an old-fashioned revival meeting
Pastor: REV. M. CAMPBELL

EDMONTON GOSPEL TEMPLE
10330 95th St.
A. W. Rasmussen —Pastor— T. E. Crane
Services:
11.00 a.m.—Speaker:
REV. J. POLSON
of Sexsmith, Alta.
10.00 a.m.—SUNDAY SCHOOL
7.30 p.m.—EVANGELISTIC
Musical Presentations by Students of the Temple Bible Institute

APOSTOLIC LIGHTHOUSE
PASTOR HAROLD ALLCOCK
10:00 a.m. — Sunday School and Bible Class
11.15 a.m.—"The Blessed Hope"
7.30 p.m.—"A One-Way Ticket to Hell"
Good Music and Singing Everyone Welcome

BEULAH TABERNACLE
107th Ave. and 98 th St.
THE OLD GOSPEL STRAIGHT OLD BIBLE
THE WHOLE BIBLE FOR THE WHOLE WORLD
10.15 a.m.—Sunday School
11.30 a.m.—Rev. G. A. Skitch, District Superintendent of Western Canada, introducing
REV. H. D. STODDARD
Our New Pastor
7.30 p.m.—Evangelistic Service
Rev. H. D. Stoddard
"The Gift of God Is Eternal Life Through Jesus Christ." Rom. 6.23

Subject: "THE HARLOT OF BABYLON!"
- Is It Roman Catholicism?
- Amazing Facts on Her Appearance!

PUBLIC LIBRARY 7.30 p.m.
Rev. R. Allan Kilien, BA., BD., M.Th.
Bible Presbyterian

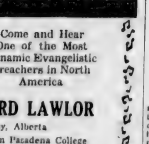

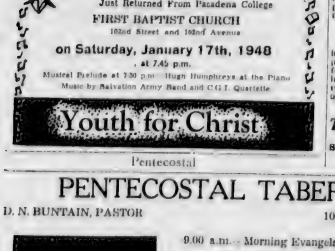

Come and Hear One of the Most Dynamic Evangelistic Preachers in North America
REV. EDWARD LAWLOR
Of Calgary, Alberta
Just Returned From Pasadena College
FIRST BAPTIST CHURCH
102nd Street and 102nd Avenue
on Saturday, January 17th, 1948
at 7.45 p.m.
Musical Prelude at 7.30 p.m.—Hugh Humphreys at the Piano
Music by Salvation Army Band and C.G.I. Quartette
Youth for Christ

Pentecostal

PENTECOSTAL TABERNACLE
D. N. BUNTAIN, PASTOR 108 STREET, NEAR JASPER

9.00 a.m.—Morning Evangels, CFRN.
10.00 a.m.—Sunday School.
11.00 a.m.—"THE GOOD AN ENEMY OF THE BEST"
3.00 p.m.—"People's Meeting.
7.30 p.m.—"WHAT DO WE KNOW ABOUT HEAVEN?"
Where Happy People Make You Welcome!

Lutheran

CENTRAL LUTHERAN CHURCH
109A Avenue 94th Street
Theodore W. Maskestad, Pastor
10922 - 94th Street, Tel. 24869
10:00 a.m.—Sunday School
10:15 a.m.—Evangelical Lutheran Hour (CFRN)
11:00 a.m.—Morning Worship
7:30 p.m.—Evening Service
8.00 p.m.—Wednesday, Bible Study and Prayer Hour

THE LUTHERAN HOUR
Walter A. Maier, Ph.D. D.D., LL.D
Concordia Theological Seminary
St. Louis, Missouri
CFRN 9:30 a.m.
Hymns by the Shehoygan Lutheran Chorus

AUGUSTANA LUTHERAN CHURCH
8901 - 107th Street.
Rev. J. Arvid Vikman, Pastor
Student C. Robert Pearson, Assistant
Sunday School and Bible Classes, 10 a.m.
Morning Worship, 11 a.m.
Evening Vespers, 7:30 p.m.

Grace Lutheran Church
107th Street, South of Jasper
CENTRAL AND ENGLISH
REV. C. I. KLEWER, Pastor
9.45 a.m.—Morning Service
10.00 a.m.—Sunday School
11:00 a.m.—Morning Worship
7.30 p.m.—Vesper Service

ANSGAR LUTHERAN
96th Street 108A Avenue
P. Overgaard-Thompson, Pastor
10.00 a.m.—Sunday School
10.30 a.m.—Bible Class
11.00 a.m.—Danish Service

Other Churches

CENTRAL CHURCH OF CHRIST
110A Ave. and 96 St.
J. H. BERGMAN, Pastor
10.00 a.m.—Sunday School
Services: 11:00 a.m. and 7:30 p.m.

CHRISTIAN SCIENCE
First Church of Christ, Scientist
108 Street and 100 Avenue
Sunday Service 11:00 a.m.
Subject:
"LIFE"
Sunday School 12:15 p.m.
Primary Session 11:00 a.m.
WEDNESDAY TESTIMONY MEETING 8:00 p.m.
FREE READING ROOM 406 Bank of Commerce Bldg. Open 10:00 a.m. to 5:30 p.m. daily except Sundays and holidays.

GEMS FROM SWEDENBORG:
"The fruits a man learns are like a tenure by which he beholds God."—True Christian Religion.
"True charity is the desire to be useful to others without thought of recompense."—True Christian Religion.
Swedenborg's writings are available in every public library, or may be purchased at 10 cents each. Out-of-town readers may get copies from University Extension Library. For information Phone 39002.

Architects are experimenting with domed roofs of thin steel held up by pressure from air blown under them by ventilating fans.

SEE LIFE AS IT IS!
The popular teachings of schools and churches color your vision. The truth is concealed. Real possibilities for your advancement in life are kept for the few. A power great enough to change your whole life is available if you find the key.
THE ROSICRUCIAN SECRET WRITINGS
Will give you the true picture of life and the mysterious forces that await your command. You will find a different key to your personal problems and a simple way to more abundant realizations of your desires. For many centuries the Rosicrucian system has created a new life with new possibilities for multitudes who are now happy and contented.
Sealed Book Loaned
If you are sincerely anxious to know life — and know your own powers — write a letter and ask for this new, private book. It will be gladly loaned to you if you are really seeking to change the course of your life. Address:
SCRIBE J. X. W.
The Rosicrucians
—AMORC—
SAN JOSE, CALIFORNIA
"The Rosicrucians are NOT a religious organization."

TODAY'S MESSAGE

The Lord's Prayer

Of all prayers, the greatest is the Lord's Prayer, taught to the Apostles by Christ Himself. It is the greatest not only because of its Divine authorship, but because of its incomparable expression of man's relation to God.

Every phrase is perfect in its beauty and truth. The prayer begins with a solemn bowing of the heart before the majesty and limitless power of God. With the salutation, "Our Father which art in heaven," the Christian acknowledges not only the greatness of God's love, but his own utter dependence upon that love.

The suppliant soul proceeds to pray that the name of God may be reverenced everywhere in the world, and that His creatures may one day be blessed by union with their Maker in His unseen, everlastng world.

Mindful that eternal happiness can never be won without effort on his part, the Christian accepts God's will as the supreme form of all conduct and aspiration. "Thy will be done on earth as it is in heaven." He raises his petition that God may continue to supply his needs, spiritual and physical.

Continuing, the Christian asks God to forgive him his sins, bearing in mind that, since all men are equally the children of God, he must himself imitate the Divine mercy by showing love ever toward his most determined enemies.

Finally, the Christian acknowledges that without God he is nothing. Humbly he asks for strength against temptation and for protection and courage in times of danger. Thus, in the space of twenty seconds, the Christian lifts his mind in grateful adoration and tribute to his Creator. He opens to himself the very heart of God by using the language and words of the Lord's own choosing.

COME TO CHURCH THIS SUNDAY

Christian Science
"Life" will be the theme expounded in the lesson-sermon at Christian Science churches on Sunday. The sermon is composed of selections such as these: "I call heaven and earth to record this day against you, that I have set before you life and death, blessing and cursing: therefore choose life, that both thou and thy seed may live." (Deuteronomy 30:19) "Entirely separate from the belief and dream of material living, is the Life divine, revealing spiritual understanding and the consciousness of man's dominion over the whole earth." (Science and Health with Key to the Scriptures, by Mary Baker Eddy, p. 14).

THE BAPTIST UNION OF WESTERN CANADA
Edmonton Baptist Churches

FIRST BAPTIST CHURCH
102 Ave. and 102 St. Minister: REV. DANIEL YOUNG, B.A.
Director of Music: Mrs. F. Barber Smith, L.I.S.M.
11:00 a.m.—"ONLY ONE WAY"
Anthem: "I Will Sing of Thy Power"
Soloist: Miss Horyna Phillips
7:30 p.m.—"FIRST THINGS FIRST"
Anthem: "O For a Closer Walk With God"
Soloist: Miss Helen Trimble

McDONALD BAPTIST
Corner 95 Street and 108 Avenue
Minister: Rev. Stewart Trites
11.00 a.m.—"The Parable of the Good Samaritan"
12.15 p.m.—Sunday School
7.30 p.m.—"The Baptism of Jesus"

Bonnie Doon Baptist
90 St. and 85 Ave.
T. ELGAR ROBERTS, Pastor
11:00 a.m.—"The Source of Power"
12.15 p.m.—Sunday School
7.30 p.m.—Wilbur Sutherland of "I.V.C.F."
Friday, 8 p.m.—Young People's.

STRATHCONA BAPTIST
64 Avenue at 104 Street
Rev. George M. Edwards, Minister
Mrs. D. McKechnie, Choir Leader
11.00 a.m.—"The Song of the Soul"
12.15 p.m.—Sunday School
7.30 p.m.—"The Whole Armour of God"
A FRIENDLY WELCOME TO ALL NEWCOMERS

ADDITIONAL CHURCH NEWS WILL BE FOUND ON PAGE 14

THE SALVATION ARMY
102nd Street, ½ Block South of Jasper Avenue
Major and Mrs Ivan Halsey, Corps Officers
11 a.m.—"WORSHIP BY SACRIFICE"
Soloist-Songster: Mrs. W. Hall
7:30 p.m.—"THE QUEST FOR THE BEST"
Vocal duet: Sergt.-Major and Mrs. J. Shepherd
1.45 p.m.—Young People's Directory Class
2:30 p.m.—Sunday School
"FAMILY NIGHT" Every Thursday at 8 o'clock
INSPIRING MUSIC—INSPIRING SINGING—DYNAMIC MESSAGES
A CORDIAL WELCOME TO ALL

Nazarene

First Church of the Nazarene
11112 95A St. Pastor: A. B. Patterson
10:00 a.m.—Church School
11.00 a.m.—"The Mission of the Church"
7.30 p.m.—"Is Thy Heart Right?"
NOTE: Christian Crusader's Meeting Postponed to Jan. 26-Feb. 1st.

Other Churches

Fundamental Baptist Church
CENTRAL MASONIC TEMPLE, 10318 100 Avenue
Pastor: Rev. T. Seeley
10.00 a.m.—Sunday School for all ages. Adult Bible Class conducted by the Hon. E. C. Manning.
11:00 a.m.—Morning Worship
Topic: "Cooperation Makes the Best Operation"
Bring the whole family to church
7.30 p.m.—We invite you and your friends to join our fellowship as Mr. Manning discusses the topic: "Missing the Boat or the Trouble Is in the Start"
"Back to the Bible" hour over CFRN 6.00-6.30 p.m.

SPECIAL SCANDINAVIAN SERVICE
10330 95 Street
SUNDAY, 2:30 p.m.
REV. J. POLSON, of Sexsmith, Alta., Speaker

Great Protestant Rally
Auspices Edmonton Branch, Canadian Protestant League
Wesley United Church, 117 Street and 102 Avenue
Monday, January 19th at 8 p.m.
Subject:
"WHY I AM A PROTESTANT"
1—Can sincere Protestants remain indifferent to the political intrigues of the Roman Church?
2—Can a sincere Protestant ever "turn Catholic" and accept the Romanist doctrines of the mass, auricular confession, or purgatory?
Speaker: REV. J. B. CUNNINGHAM, Calgary
Resolution will be presented regarding proposed French Radio Broadcasting station in Edmonton
A CORDIAL INVITATION IS EXTENDED TO EVERYONE

Continue Series At Metropolitan
The Rev. R. M. Thompson will preach at Metropolitan United Church at both services Sunday. In the morning he will continue his series of sermons "What's Right With the World," taking as his theme "What's Right With Our Homes and Family Life."
After church Sunday evening, the Young People's Union will hold their monthly social.
The annual meeting of the official board will be held Wednesday evening, Jan. 21

Anglican (Episcopal)

ALL SAINTS CATHEDRAL
100th 103 Street
The Very Rev. A. M. Trendell, D.D.
The Rev. H. W. Buehner, B.A.
Second Sunday After Epiphany
8.30 a.m.—Holy Communion
11.00 a.m.—Matins and Sermon
7.30 p.m.—Evensong and Sermon
"GOD CAME FROM TEMAN" (Stegall)
Vernon Barford,
Organist and Choirmaster

ST. JOHN THE EVANGELIST
109th Street and University Avenue
REV. W. E. HARRISON, Rector
8.30 a.m.—Holy Communion
10.00 a.m.—Senior Sunday School
11.00 a.m.—Morning Prayer and Junior Congregation
7.30 p.m.—Evensong

CHRIST CHURCH
122nd Street and 102nd Avenue
Rector, Rev. E. S. Offley, B.A., L.Th.
8.00 a.m.—Holy Communion
11.00 a.m.—Morning Prayer
Anthem: "O Lord Support Us" (Walker Robson)
Broadcast over CJCA
7.30 p.m.—Evensong
Anthem: "Shepherd of Souls" (Jones)
Choirmaster: Leonard Heitz,
Organist
Dorothy Teape, A.T.C.M., L.A.B.

HOLY TRINITY
Cor. 101 St. and 84 Ave
REV. CANON W. M. NAINBY, B.A., L.Th.
Rector
8:30 a.m.—Holy Communion
11:00 a.m.—Morning Prayer
Anthem: "Praise the Lord" (Olivey)
11.00 a.m.—Sunday School
7.30 p.m.—Evensong
Anthem: "Lead Me, Lord" (Wesley)
The Rector will preach A.Y.P.A. after service.
H. Wild, Organist and Choirmaster

The Presbyterian Church in Canada

First Presbyterian Church
(103 Street—South of Jasper)
Minister—Rev. J. Macleodin Miller, M.A., B.D.
Director of Music:
Mr. Arthur Newcombe, A.T.C.M.
Deaconess: Miss Mary Shaw
11.00 a.m.
"The Way of the Golden Rule"
Anthem: "O Thou the Central Orb" Wood
Solo: "The Blind Plowman," Clarke
Soloist: Mr. Tom Davies
7.30 p.m.
Salvation Sermons
"How Long Does Conversion Take?"
Anthem: "Dear Lord and Father of Mankind," Perry
Solo: "How Beautiful Upon the Mountains"
Soloist: Miss Donna Gail Richards
8.45 p.m.—Young People's Fellowship

RUPERT STREET Presbyterian Church
70 Ave. and 109A Street
Rev. D. Glenn Campbell, B.A., B.D.
Minister
11.00 a.m.—Speaker
MR. R. DICKIE
12.15 p.m.—Sunday School
7.30 p.m.—Speaker
Mr. Peter C. Wotherspoon
Young People's Fireside 8.45 p.m.

ST. ANDREWS
Corner 117 Ave. & 86 St.
VICTORY MEMORIAL CHAPEL
Presbyterian
Rev. J. Gordon Troyer, Minister
Mrs. A. L. Miller, A.T.C.M., Organist
9.45 a.m.—Sunday School
11.00 a.m.—"Harnessing Power"
Anthem: "O Come Let Us Worship"
Soloist: Mrs. S. W. Lawrence
Solo: "The Glad Prayer," Miss Betty Yeomans
7.30 p.m.—"The Greatest Creative Age in All History"
Anthem: "Ashamed of Thee," Ladies' Choir
8.45 p.m.—Young People's Fireside
Chapel Service: 2:30 p.m.
Chapel Sunday School: 11.00 a.m.

Strathcona Presbyterian Church
81 Avenue and 106 Street
Minister: Rev. J. Henderson
11.00 a.m.—"A Complete Religion"
12.15 p.m.—Sunday School
7.30 p.m.—Guest speaker: Mr. Don Lister.
8.45 p.m.—Young People's Fireside

Other Churches

GOSPEL HALL
Corner 97th St. and 104th Ave
Lord's Day 11 a.m.
Breaking of Bread
Sunday School and Bible Class (Acts 3 1 Cor. 11)
3 p.m.
Gospel Service—7.30 p.m.
Tuesday 8 p.m.—Meeting for Prayer
Friday 8 p.m.—Bible Study
"This is a faithful saying and worthy of all acceptation that CHRIST JESUS CAME into the world to SAVE SINNERS" (1 Tim. 1:15)

United Church

ROBERTSON
Corner 102nd Avenue and 123rd Street
Minister, Rev. Angus J. MacQueen, B.A., B.D.
11.00 a.m.—"SPIVS, DRONES, BUTTERFLIES AND FELS"
Anthem: "O Brother Man," (Geoffrey Shaw)
This Service will be Broadcast over CFRN
7.30 p.m.—"THE FAILURE OF EDUCATION"
(First in series)
"CHRISTIAN PRINCIPLES AND CURRENT PROBLEMS")
Anthem: "Lord, Thy Tender Mercy" (Farrant)
Solo: Thelma Rice
Musical Director: John Reynes-King, Mus. B. (Cantab) F.R.C.O., A.R.C.M.

"Christian Principles and Current Problems"
A Sunday Evening Series of Sermons
ROBERTSON UNITED CHURCH
102nd Avenue and 123rd Street
Preacher, REV. ANGUS J. MacQUEEN
Jan. 18—The Failure of Education
Jan. 25—Towards an Understanding of Russia
Feb. 1—Strikes and Labour Troubles
Feb. 8—World Government or World Grief
Feb. 15—Freedom is a Dangerous Thing
Feb. 22—Lessons We Can Learn From the Communists
Feb. 29—Divorce—An Appraisal
Mar. 7—Religion and Science
Mar. 14—Faith in Long Pants—A Mature Religion
Mar. 21—Church Union Now!
Apr. 4—Why Nations Collapse
Apr. 11—Let the Church Break Its Chains
Apr. 18—The Spiritual Foundations of Democracy
Apr. 25—The Spiritual Foundations of Peace
May 2—The Church's Message of a New Age
CLIP AND SAVE THIS NOTICE FOR REFERENCE

METROPOLITAN UNITED CHURCH
102th Street and 83rd Avenue Rev. R. M. Thompson, Minister
11:00 a.m. 7:30 p.m.
What's Right About Our Homes" The Minister
Anthems: "With a Voice of Singing" (Shaw) Anthems: "The King of Love" (Shelley)
"Hark, Hark, My Soul" (Shelley) "At Even Ere the Sun Was Set" (Turner)
Choirmaster: Mr. J. I. Gish Organist: Mrs. J. V. Dodds
8.30 p.m.—YOUNG PEOPLE'S UNION—Assembly Hall

KNOX 104th STREET 84th AVENUE UNITED
REV. GERALD ROGERS, B.D., Minister
11.00 a.m.—"CAN WE AFFORD THAT?"
Anthem: "Bless This House" Solo: Bill Smith
11.00 a.m.—Nursery and Junior Congregation
12.15—Sunday School and Mothers' Group
7.30 p.m.—"WHAT ARE YOU DOING?"
Anthem: "Lead Me to the Rock" Solo: Jack Williams
(Installation of Y.P.U. Officers at Evening Service)
8.30 p.m.—YOUNG PEOPLES
Jack Williams, Choirmaster. Mrs. Donald Sims, Organist.
KNOX INVITES YOU

WESLEY
CORNER 102 AVE. AND 117 STREET
Rev. Murdoch MacKinnon, M.A., D.D., Minister in Charge
11.00 a.m.—"THE WORLD'S CRY FOR LEADERSHIP"
Junior Choir: "He Still, My Soul," Sibelius
Senior Choir: "Incline Thine Heart," Himmell
Soloist: Russell Dechner
7.30 p.m.—CANADIAN DELEGATES REPORT ON WORLD CONFERENCE OF YOUTH
Anthem: "O Rest in the Lord," Mendelssohn
Organist and Choirmaster: Mr. L. F. Bayland

HIGHLANDS UNITED CHURCH
Cor. 113 Avenue and 64 Street
Minister, Rev. T. H. Davies, M.C., M.A., B.D.
Choir Director: J. H. Pritchard. Organist: Miss L. Gilmour, A.T.C.M.
11.00 a.m. 7.30 p.m.
"ISM BASKETFULL" "SEND OUT THY LIGHT"
Anthem: "Rejoice the Lord" Anthem: "Incline Thine Ear"
Soloist: Harold Campbell Soloist: S. Emmott
Duet: "How Long Will Thou Forget Me?" Duet: Misses Marguerite and Vonda Oliver
CENTRAL UNITED CHURCH
Minister: REV. E. H. BIRDSALL, M. A. B.D.
106 Avenue and 99 Street. Peter Delicate, Organist
11.00 a.m.—The Sacrament of the Lord's Supper" 7.30 p.m.—Evening Worship
Anthem: "Send Out Thy Light"
Anthem: "O Saviour of the World" 8.00 p.m.—Young People's Union

McDOUGALL
Corner 100 Avenue and 101 Street
Minister: Rev. Wesley Bainbridge. Choirmaster: W. J. Hendra, A.L.I.M.
11.00 a.m.—"THE BACKGROUND OF THE BIBLE"
Anthem: "O Worship the Lord" (Hollins).
Solo: "The Prayer Perfect" (Speaks) Roy Shaw.
7.30 p.m.—"WHAT IS YOUR RELIGION"
Series No. 1: "Is Your Religion a Bargain?"
Anthem: "Hearken Unto Me, My People" (Sullivan).
Solo with chorus: "A Clean Heart" (Hyde) Berva Robinson
9.00 p.m.—YOUNG PEOPLES UNION—VISITORS WELCOMED

"WHAT IS YOUR RELIGION?"
A series of evening sermons by REV. WESLEY BAINBRIDGE
Subjects:
(1) Jan. 18—"Is Your Religion a Bargain?"
(2) Jan. 25—"Is Your Religion a Gamble?"
(3) Feb. 1—"Is Your Religion an Escape?"
(4) Feb. 8—"Is Your Religion an Opiate?"
(5) Feb. 15—"Is Your Religion Wishful Thinking?"
(6) Feb. 22—"Is Your Religion a Prop for the Weak?"

JASPER PLACE UNITED
149 St. and 100 Ave.
Rev. G. A. Larue, B.A., B.D.
Mrs. A. Wotherspoon A.T.C.M., Mus. Dir.
Organist: M. Foster
11:00 a.m.—"My Brother's Keeper"
7.30 p.m.—Young People's Union

EASTWOOD UNITED
Rev. T. J. Stainton, M.A.
11905 82 St.
Eastwood Service 11 a.m.
Miss Kathleen Clarke, Choir Leader
Subject:
"MAN'S SUPREME ASSET"
Buchanan United Church, 7.30 p.m.
We invite you to worship

PROPHETIC LECTURE
Speaker: Mr. John S. Eason
Editor of Periscope Magazine
"Moscow Initiates World Revolution" (Greece)
Ezekiel 38-39
Sunday, January 18, 1948—
All Saints' Parish Hall
3 p.m.
This lecture will prove how explosive the Balkan Conflict Warfare will soon become.

GARNEAU UNITED Church
11140 84 Avenue
Rev. D. C. Harvey, M.A., D.D.
Mr. Sid Hendra, Choir Director
Mrs. J. F. Moore, Organist
11.00 a.m.—"The Honor of Man"
Anthem: "No Shadows Yonder"
Duet: "Hold Thou My Hand"
Messrs. Sid Hendra and J. E. Moore
11.00 a.m.—Primary Sunday School
12.15 p.m.—Senior Sunday School

Norwood United Church
Cor. 116 Avenue and 95A Street
REV. W. T. YOUNG, Minister
E. M. Bonner, Organist and Choir Leader
11.00 a.m.—Morning Service
Anthem: "God So Loved the World"
Solo: Don Walmsley
12.15 p.m.—Sunday School
7.30 p.m.—Evening Service
Anthem: "There's a Rainbow Shining Somewhere"
8.45 p.m.—Young People's Union

"Expectations For 1948"
Monday, January 19, 1948
Masonic Temple, 8 p.m.
This lecture will be introduced by a short illustrative talk on the Great Pyramid of Gizeh

CBC Religious Period, 12:30 to 1 p.m., Jan. 18, 1948
CKUA 580 KC
Speaker:
Principal E. J. Thompson,
Choirmaster: Mr. J. I. Gish
From St. Stephens College Chapel, Edmonton, Alberta.
"This Canadian Gospel for the World" Assisted by the choir of Metropolitan United Church

The Book of Knowledge

(Department: Things to Make and Do)

This and the following articles are taken from the Book of Knowledge and can be clipped for saving in a reference book.

The "slip"—clay and water—is poured into plaster mold. Water is absorbed by plaster, leaving clay deposit, which forms wall of cup. When this is dry, it's easily removed.

HOW TO CAST DISHES FROM A MOLD

The preceding article told how to make a plaster of Paris mold for a slish which may be reproduced in clay as many times as you wish. As many different molds may be made as the kinds of dishes needed. Now let us see how to cast the dishes.

First we must make a mixture of clay and water, called slip, which will be poured into the molds. It is preferable to make this in small quantities as needed. Into about one quart of water is placed one large lump or several small lumps of clay, kneaded to a plastic condition. The clay is mixed with the water by constantly squeezing the lumps at the bottom of the mixing dish until they almost dissolve. The mixture becomes thinner and thicker until the liquid resembles a batter.

The slip is now poured through a sieve to remove any remaining lumps of clay. It should then be poured slowly back and forth from one pitcher to another, to break any air bubbles.

Each plaster mold still retains on its inner wall some of the soap "size" which must be removed. It is cleansed by being filled with the slip, which is at once emptied out. It is then allowed to stand for several minutes in order that the water may be absorbed from the clay which has been deposited upon the walls. The thin lining of clay is now wired out with a piece of cloth. After cleaning, the form should be allowed to dry out thoroughly.

The plaster molds are now arranged for pouring, and each is helmful of slip. This is allowed to round over the opening in a little mound, which gradually sinks lower and lower into the form as the water is absorbed into plaster. Shortly after the forms have been filled, they will be ready for refilling.

The process of filling is continued, each form being kept brimful.

After it has been kept full for two or three minutes, a broad knife-like blade may be scraped across the brim to determine the thickness of the clay lining which has been drawn to the inside of the form. This clay deposit forms the wall of the dish which is being cast. A thickness of at least one-eighth of an inch is desirable. If the wall has not become this thick, the pouring must continue until it is.

Then the plaster form is carefully raised so that the free slip may be poured out. Next the form is inverted upon two blocks or sticks to allow the air to circulate into it. A small amount of slip will drip from the form, but this will stop as the drying begins. The forms should be left undisturbed for an hour.

Then, if it is found that the drying has progressed far enough, the dishes may be removed, as the clay wall will have shrunk slightly from the plaster. The newly-cast dishes are put aside so that they may dry thoroughly.

After they have become quite dry, they should be finished by rubbing with fine sandpaper. They are then fired to prevent them from crumbling. This may be done in a covered iron kettle which is placed on an open wood fire or a stove-burning stove. It is important that the heating as well as the cooling of the kettle should be gradual. The firing of the pottery may be done in a real kiln, if one is available in your community.

(Copyright, 1948, By The Grolier Society Inc., based upon the Book of Knowledge)
(Distributed by United Feature Syndicate, Inc.)

MONDAY: Why is United States called Uncle Sam?

Why Grow Old?

For every woman, there is an ideal weight. Actress Evelyn Keyes guards her attractive figure with daily exercise.

DOROTHY DIX *says:*

There are Errors Of Ommission, Commission

By Josephine Lowman

A letter says, "Why do so many women write for reducing exercises? My husband says that no man likes a skinny woman, that a nicely rounded calf and dimpled elbows are more attractive every time. He tells me to stay as I am." The letter is signed, "Pleasingly Plump."

Call your husband's attention to the amount of flesh which the average woman gains between the ages 20 and 45 and he will have the answer. Most of us become more and more pleasingly plump unless we fight weight as the years roll by.

This does bring up a question, however, which I believe women should consider. There is an ideal weight and many women stay too close to it. Being attractive this does not mean that I approve of bulges and overweight. There is a point for every woman at which her figure is svelte but her face is firm looking. More loss than this is a point of diminishing returns. This is especially true of the older woman.

Therefore, lose your overweight but do so gradually, with exercise and a hygienic diet. It is also a good idea to take facial exercises as you lose weight, especially if you are in the middle aged bracket. One pupil lost 100 pounds in a year and looked wonderful afterwards. Her face was smooth and unlined but she did her facial exercises during the process of reduction.

You should also be very careful about daily and even nightly lubrication of the skin. It is important to keep it as pliable as possible as it adapts itself to your new weight, because when you lose many pounds you of necessity lose some in the face. Daily exercise minimizes the loss in the face and speeds it up over the bulges—that is, if you do the correct ones.

And neither one of them even suspects that the reason their marriage has gone on the rocks is because of the things the husband didn't do, and because of the things that the wife did do. Each had a different conception of what marriage meant and a different plan for playing the game, and they lost out because that wasn't at all what the other party wanted.

The man's ideal of being a good husband was for him to settle down after he was married and rest his feet. To think that his Maria is the moon, but never to mention her athletic feat. To feed her on filet mignon, and never row over bills and to give her a check on her birthday. If his secretary remembered it, he expects her to remind him of it, and tell her to buy herself something nice because he didn't know what she wanted.

These duties done, his soul rested in peace, and it positively never occurred to him that he was wrecking his marriage by committing the sin of omission, which is the hardest one of any woman to forgive, for it strikes all the glamor of being a Lady Love from her and turns her into just a household convenience. There are thousands of women who have charge accounts at the best stores and whose husbands never say an unkind word to them, but whose husbands never give them a kiss that isn't an insult it is so flabby, or take them stepping of an evening, or do anything to make life interesting and entertaining to them.

But if men turn many a marriage that should have been a great success into a ghastly failure by their neglect, women do their share of sabotaging the holy estate by electing themselves supreme rulers of their homes and they-who-must-be-obeyed. Many a man, who thought he was espousing a soft, gentle, angelchild who would eat out of his hands, finds that he has married a grinding tyrant who has crushed every joy of life out of him.

Never again will he be allowed to worship God according to the dictates of his own conscience, or eat the kind of food he likes on his own neck ties. Friend Wife will take charge of him as if he were an imbecile little boy.

And his wife will never understand why their marriage is such a dismal failure and her husband always looks so glum and depressed.

Your Baby and Mine

By Myrtle Meyer Eldred

Up to three months of age it is quite natural for a baby's eyes to get out of focus and for him to think crossed-eyed at some object. Babies hold objects close to their eyes, stand on their heads and look backward and thus freshen their parents with the strange ways in which their eyes wander about.

Within three months, or shortly afterward, the eye muscles should be sufficiently strong so the child can look at an object and hold the eyes in focus. If this tendency continues over long then it should be considered of some consequence, especially with babies born into families with an ancestral history of crossed eyes.

Mrs. O. G. writes "My baby is six months old and since birth his eyes have shown a definite tend ency to cross. Even at years as he is, isn't there something that could be done about this? I want to correct this before he gets much older, as malicious people are already beginning to talk about this and I fear their talk will have a bad influence on the baby when he is old enough to understand. Please answer me as soon as possible."

Not only is it essential for the baby's peace of mind to have eyes which are in focus, but it is essential for the health of the eyes themselves. If an eye cannot be focused, in time it becomes useless. You are quite right that this demands attention.

But, the person to consult is a specialist in the care of the eyes, ears, nose and throat. There may be corrective treatments which can be started now, or it may be necessary to wait until the child is between 12 and 18 months when corrective glasses can be fitted. This, of course, should be in the hands of the person competent to decide.

Mrs. A. L.—It would be difficult for me to determine whether the person you discuss is the one who whose problem appeared in the paper. I can see your side but I think an eight-year-old will profit more by being included in the neighborhood play, instead of punishing her by ostracism for being what she is. She can't improve much unless she has an opportunity to compare how she acts with the way other children act. Her parents should open their home to the children, too, and match the neighbor's hospitality. You are right, there.

Our leaflet No. 57 "Children's Quarrels," may be had by sending a stamped, self-addressed envelope with your request to Myrtle Meyer Eldred in care of The Edmonton Bulletin.

Photo by Hunter Studio

Gordon Kenneth, 11 months old, son of Mr. and Mrs. L. Bustiere, Hercules, Alta.

By special chemical treatment, any kind of fabric can be made mildew - proof, water - proof and flame - proof without affecting the color.

DINE OUT Sunday
YOU'LL ENJOY OUR
SPECIAL DINNER
5 TO 9 P.M. TOMORROW
Soft, Sweet Music Adds to Your Dining Pleasure
Embassy Room
Downstairs at
Merlick's—10342 Jasper Ave
Open 11:30 a.m. - 11:30 p.m.
Week Days

Optometrist
J. E. Thomas
Second Floor
Dial 9-1-3
T. EATON Co. Limited

A Friendly Pharmacy
Catering to your needs.
Special attention to PRESCRIPTIONS
LEE'S DRUG STORE
125 Street Phone 82244

Strictly Canadian by Claire Wallace

Probably more women in Canada are employed in offices than in any other field, and theirs is an important calling. In fact, business just couldn't get along without the smart, efficient girls who do the myriad of jobs. Here are a few suggestions for them that will add to the dignity of their work:

Avoid the retouching jobs with lipsticks and compact until you are in the washroom.

Avoid nail-filing, girdle-hitching and gum-chewing on the job.

Don't be always thinking of some reasons for taking up a collection from the men they get tired of it, although they may not always feel free to say so.

Set yourself apart from office gossip by having nothing to do with it. Don't have too much to say at anytime.

The office is no place for too-revealing clothes or pushiness. As the Duchess said: "Set your cap for a man, but never your knee cap."

DON'T SMOKE in the office and never in front of your boss, unless he invites it. Then don't, unless he smokes, too.

Don't make eyes at the clients who call on your employer. They will think more highly of you, and the boss if you are business-like capable, quiet and lady-like.

Practice calmness and composure. Above all, don't flirt, don't talk too loudly. Avoid telling off-color jokes and don't encourage anyone to tell them to you, don't because you are in a man's world, you don't have to emulate their less attractive ways. The more feminine you are the more you will impress favorably.

DON'T BE WHINEY; don't be gloomy. Too many women moan about too many things. Charm expert Margaret Wilson gave me a clever tip once, in an interview, and I've never forgotten it. She said, "Look up, and you can't feel down." Charm is unbecoming to any woman, but a bright, sparkling face makes everyone feel better.

In the long run, it pays about the business of an office—and your boss—to make an effort to look

[illegible] your hubbies wear large hats, too high [illegible] dresses to the [illegible] bracelets exaggerated makeup, or fantastic [illegible] has no place in a business office.

NO WHITE STOCKINGS, hats and gloves to the office. Be smooth and lady-like in your appearance.

The tailored frock or suit is generally Canadian standard for the business woman. A variety of blouses, fashioned or fluffy, will make you look and feel freshly turned out every day and are easy on the budget.

The hands of the office worker are important and the digits can be [illegible] as well as useful; well-shaped fingernails with [illegible] polish will make you so looking fingernails, chipped polish and scratches will encourage your boss to hand on you as the best secretary in the group.

You may assist the boss into his coat—an actual gallantry, for [illegible] a man on with [illegible] but be correct, [illegible] quite all right for the office man to help [illegible]

Questions—Etiquette—Answers

QUESTION: LST, Halifax, [illegible] Is it correct to have a [illegible] shower given for a [illegible] girl in a Mile Hill shop. No gifts, [illegible] skin—no twinkling, good for every sewing enthusiast's pocketbook.

This pattern, easy to use, simple to sew, is tested for fit. Includes complete illustrated instructions.

Pattern 4818 in sizes 12, 14, 16, 18, 20, 30, 32, 34, 36, 38, 40, 42. Size 16 takes 3¾ yards 39-inch.

Send TWENTY-FIVE CENTS (coin) in coins (stamps cannot be accepted) for this pattern. Print plainly SIZE, NAME, ADDRESS, STYLE NUMBER.

Send your order to The Edmonton Bulletin, Pattern Department, 60 Front Street, W., Toronto 1-A, Ont.

Please allow a week or ten days for delivery.

New Longer Slip

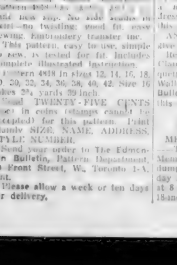

Anne A [illegible]

Heavy Snowfall

MEMPHIS, Tenn., Jan. 17.—(AP)—The heaviest heavier snowfall in Memphis' history—14 inches—was dumped on this river city yesterday and it was still falling down at 8 p.m. in 1932 the city had an 18-inch snowfall.

W. I. In Northern Alberta

By MRS. HUGH J. MONTGOMERY

Irma Women's Institute branch will assist the nurse, Miss Tweedy when she holds the pre-school age clinic, Miss Horlbay will give a sewing demonstration. Mrs. R. Larsen was elected president; Mrs. J. C. McLean and Mrs. D. H. Gunn, vice-presidents; Mrs. Alma Enger, secretary and Mrs. R. Hobrer, treasurer.

Griffin Creek branch held a successful bazaar. The annual meeting was held at the home of Mrs. Greff when officers were exchanged.

Salt Prairie branch held a dance and gave treats to the children at the school's Christmas entertainment.

Weisonford branch held its Christmas meeting and exchange of gifts at the home of Mrs. H. Schneider when officers were re-elected for the coming year.

Pibroch branch elected Mrs. Eakin president; Mrs. Bergdahl, vice-president; Mrs. Pat Murrill, secretary and Mrs. Moujalli, treasurer. Friends in hospital were remembered at Christmas.

Rosegarland branch elected Mrs. Alfred Towering president, Mrs. Harold Lefsrud, vice-president; Mrs. Thomas Heamish, secretary, and Mrs. R. Gillpin, treasurer.

Alix branch sponsored a handicraft and home hobby demonstration given by Miss Mewha, district economist. Financial assistance was given to the Girl Guides.

Eckville branch elected Mrs. L. S. Harnett, president; Mrs. Peter Toivanen, vice-president, and Mrs. W. H. Cowan, secretary-treasurer.

—Grahamstown branch supported the red tweed project which is nearly completed at Innisfail. Money from teas and personal donations was used to send 12 food parcels to Britain. Officers were returned to office for 1948.

Falun branch held a successful bazaar which with other efforts has cleared the branch more than $100. A donation was made to a family in aid of victims of a fire at Patience. Mrs. Miasnikoff reported on the nutrition course.

Leslieville branch celebrated its 14th birthday at the December meeting when a social afternoon was held. A gift was presented to a charter member before her departure for Ontario, where she will make her future home. A donation was made to the Christmas tree fund.

Halfway Grove branch had a visit from the constituency convener, Mrs. H. Montgomery who gave on the WI creed and answered questions on WI work.

Ohaton branch elected Mrs. Dromoth, Joan Hattel, Lavia Ashton and Vivian Peterson in short talks on effective speaking. Members will entertain Heatherbrae girls at a skating party. Members sent donations to a family whose home was burned. The girls will learn to dance.

Poplar Ridge branch members donated pillowslips and things as articles to a children's home. Mrs. T. Percival was elected president and Mrs. S. Stewart, secretary-treasurer.

Donalda branch held a program on home economics with Mrs. K. MacLellan in charge. Mrs. F. Erickson demonstrated a pressure cooker and Mrs. T. Damburger read articles on the growing of tea and peanut research.

Ridgewood branch will co-operate with the school division to install equipment to serve hot lunches at the school. Members will subscribe to a magazine for the use of the students.

Rainier branch members completed plans for a bazaar. Mrs. V. Thomas read an article on the Royal Family.

Louisa branch has a membership of 25. Members recently held a meeting and turkey dinner at the home of Mrs. T. Bullock.

Penhold branch held a farewell meeting in honor of Mrs. J. Haise, charter member. Mrs. A. H. McGorman, provincial vice-president, presented her with a flour lamp in appreciation of her many years service to the WI.

Wooddale branch attended an address given by A. Winlarski, principal of the school. He outlined plans for the library at Innisfail. Mrs. Bullock, convener, will be assisted by Mrs. H. Anderson will give a sewing demonstration Jan. 27. Mrs. C. Grinde reviewed the book "Anne of Cleaves."

Lougheed branch recently organized a girls' club with 18 members. Members are preparing a history of the district.

Conjuring Creek branch members heard address by Mrs. J. Ferguson, who spoke on matters of current interest, and Mrs. H. S. Hamilton, who spoke on hand crafts. Letters were read from recipients of parcels sent overseas. Funds were made to send more parcels.

Lacombe branch made a donation for the purchase of a cupboard for Milton school. Mrs. J. Janssen of Hillsdown, constituency convener, told members of the history of the WI creed and spoke of social life in England. Officers were re-elected.

Hobbema branch donated gifts for Indians in the Charles Camsell hospital. Contributions were made to a fund for a family whose mother has been badly burned and is hospitalized. Mrs T. Johns is the new president. Other newly-elected officers are Miss H. Grad, vice-president; Miss V. Bond, secretary, Mrs J. Holt, treasurer.

North Red Deer branch members were given a talk on the highlights of Dr. Hudlies' talk on conditions in the crisis of the WI creed. Treats were sent to children in the local hospital and children's home.

Ferrybank branch sent donations to the tuberculosis fund and to a children's home.

If You Want to Save Sooner or Later You'll Visit
ARMY & NAVY Dept. Stores Ltd.

Edmonton Man Records Secretary

CALGARY, Jan. 17.—(CP)—W. A. Bell of Vancouver was re-elected president of the 12th district council, Bakery and Confectionery Workers International Union of America (AFL) at the annual convention which opened here yesterday. The sessions with delegates from eight locals representing 1,200 bakery workers in B.C. and Alberta, Saskatchewan, taking part, will conclude today.

Other officers elected were: Vice-president, W. Garner, Calgary; secretary-treasurer, T. Gooderham, Victoria, B.C.; recording secretary, D. Jackson, Edmonton.

Ice - Breakers Make Your Party Succeed

What's the secret of successful parties? Getting the crowd to mix, getting them to leave behind their workaday dignity, and really have fun! There's no better way to start things jumping than with lively ice-breakers.

"Who am I?" is always a sure-fire hit. As each guest arrives, pin on his or her back a card bearing the name of a famous person—of past or present, fact or fiction. For example, Bing Crosby, Chopin, Joan of Arc, Scarlet O'Hara, Henry VIII and so on. Make sure guests don't peek at their own cards.

Now, the object of the game is to identify yourself by asking questions such as, "Am I living?" "Am I an American?" By the time every identity is solved, your guests will be thoroughly thawed out and in the mood for fun.

Then you can follow up with team games, paper-and-pencil games, magic stunts, fortune-telling games, romantic games. All found in our Reader Service booklet No. 60. Also menus, prizes, invitations.

Send 20c (coin) for "Games for Good Parties" to Edmonton Bulletin Reader Service, 50 Front St. W., Toronto. Print name, address with zone, booklet title and No. 60.

Graceful Swan

Alice Brooks

7367

There's a place of honor in your home for this! Graceful swan design makes a decorative chair set. It's your favorite filet crochet!

Filet crochet chair set—good design for scarf-ends too! Pattern 7367 has directions.

Our impressive pattern — visual with easy-to-see charts and photos, and complete directions — makes beautiful work.

Send TWENTY-FIVE CENTS in coins for this pattern (stamps cannot be accepted) to The Edmonton Bulletin, Household Arts Dept., 60 Front Street, W., Toronto, 1-A, Ont.

Print plainly NAME, ADDRESS, PATTERN NUMBER.

Please allow a week or ten days for delivery.

Mother, Mix Your Own Cough Syrup. It's Fine

This well-known medicine mixed in your own kitchen, costs very little and it makes enough for a family. It pleases even children because it tastes good. And it lasts and lasts.

Make a syrup by stirring 2 cups of granulated sugar and one cup of water a few moments until dissolved. No cooking is needed. Or you can use corn syrup or liquid honey, instead of sugar syrup.

Then get 2½ ounces of Pinex from any druggist. Pour this into a 16 oz. bottle and fill up with your syrup.

Pinex Is Quick Acting. Easily Mixed. Saves Money.

MAGAZINE SUBSCRIPTIONS
FOR ALL PUBLICATIONS
MAIL ORDERS GIVEN PROMPT ATTENTION
WESTERN CANADA SUBSCRIPTION AGENCIES LTD.
"Your Magazine Subscription Headquarters"
10359 JASPER AVE. EDMONTON
PHONES: 28535-23373

Loveliness TO KEEP AND TO CHERISH the BRIDAL PORTRAIT
Phone 25444 for Appointment
McDERMID STUDIOS LIMITED
10024-101st. EDMONTON PHONE 25444

Most Popular at Edmonton Weddings
"Dainty Maid"
WEDDING CAKES
Made to order on short notice by Master Bakers
The DAINTY CAKE BAKERY
11368 95 Street Phone 74115

—and what a wise choice it is! For a wholesome, downright good tasting beverage nothing can beat E.C.D. creamy rich, flavorful milk. Arrange for a daily delivery today!
ECD
Of Course
Phone 25151

SUCCESS Comes Easier —If You LOOK It!
QUALITY CLEANING Keeps You Up To The Mark
Phone 26114 for Pick-up
NEW METHOD
LAUNDRY AND DRY CLEANERS
11060 JASPER AVE. PHONE 26114

Says Canada Could Accept Many Europe Emigrants

If Canada has the social vision, the determination and intelligence to organize a co-operative economy to provide a high standard of living, this country can accept a large number of immigrants, Mrs. H. Johnston claimed at the UFWA convention Friday afternoon. Mrs. Johnston is convener of the committee on immigration.

The speaker affirmed the real problem of immigration was social and economic. She said that if the government's immigration policy means increased agricultural production because of more farmers on the land, the government must balance this increase with more markets. Acreage available is sufficient to support between 70 and 80 thousand new farm families, Mrs. Johnston stated.

A CANADIAN immigration policy must make no fundamental alteration in the character of our population and it must not form a cheap labor pool, Mrs. Johnston declared. There is a need in Canada for highly specialized labor and at the same time we must induce skilled Canadians to stay in the country.

The Canadian delegation to the International Federation of Agricultural Producers led the way in its policy statements at the conferences of the federation in London and The Hague last year, Mrs. G. W. Lehman reported. "Canada has only one vote in that federation and we farmers must make sure key vote as we want," she said, "by making farm organizations strong they can speak with a united voice, and gain the recognition to which the food producers of the world are entitled."

A RESOLUTION protesting the ceiling on of farm products for price ceilings was adopted and will be sent to the Prime Minister, the Minister of Finance and the Canadian Federation of Agriculture. Lively discussion followed the introduction of the resolution with one woman stating that "although many people won't cut down on their cigarettes and beer, they howl when they have to pay more money for good food."

G. W. Northfield, director of Income Tax in Edmonton, explained problems in filling out tax forms and answered questions of UFWA members. He said a farmer may now average his income over three years and pay taxes based on the average. He said that all farmers are business people and as such are required to keep balance sheets.

The convention voted to have the excess profits tax reimposed to distribute the burden of taxation more fairly. It was decided to endorse the action of the UFA in their decisions on income tax exemption.

TEACHING OF sex hygiene and character training in schools won the approval of the convention. It was recommended that special training courses in these subjects be inaugurated at the university.

The provincial government will be asked to support the Prairie Rural Housing Committee in the form of financial aid. Mrs. W. C. Taylor spoke for the resolution commenting on the inconveniences of farm homes. She said that women should be on the board, because most of the plans submitted so far by the men had been impractical.

Seventeen resolutions were passed Friday evening, recommending pre-marital guidance through doctors and literature, censorship of reading material, education concerning the evils of liquor, submitting of pooled information of each provincial health committee on venereal disease to the health committee of the Canadian Federation of Agriculture, that all farm products be clearly marked at the grade the farmer receives. Approximately 60 resolutions were passed during the convention.

Showboat Belles Attend Varsity Formal

Jerome Kern wasn't there but Showboat went on just the same at the Freshers' Ballroom Friday evening. The annual formal gathering of the Freshman class at the University of Alberta attracted 300 couples who danced to a medley of Showboat songs and other numbers from the far south. Three southern belles with their gallant escorts are shown in this picture. They are, from left to right: Miss Lucille Turcotte, Norman Parry, John Harvey, Miss Lois Grant, Miss Lois Nichols and Gordon Macdonald. —Photo by Bland.

Rural Homes Inconvenient; UFWA Want Changes

"Comforts taken for granted in the average urban home today are too often sadly lacking in the rural home," said Mrs. W. Schroter Friday at the United Farm Women of Alberta convention at the Memorial Hall. Mrs. Schroter is convener of the committee on rural housing.

The speaker went on to say that comfort and convenience go a long way in making a home and that attractive surroundings do much to make young people stay on the farm. Farm people must be furnished with reliable information concerning the building of desirable types of new houses and the remodelling of old ones, she said.

Mrs. Schroter mentioned the Prairie Rural Housing Committee, composed of three representatives each from the Dominion government and the province. The practical program calls for several projects, research into the planning and designing of farm houses, installation of water and sewage systems, installation of electricity, heating of farm homes, planning of farm kitchens, costs of wall construction and cost of materials. Mrs. Schroter mentioned loans available for building and remodelling.

"In view of the great demand and clamor for adult education, the response is quite disappointing," stated Mrs. Minnie Sisters in her report on Education. Of 350 letters sent to the UFWA, only 18 replies were received.

Mrs. Sisters urged that members listen in to Farm and Citizen forums even if they do not form discussion groups, and to take advantage of talks on the radio for homemakers. She praised school broadcasts and mentioned that many parents also listen to these.

Audio-visual aids can serve a valuable purpose in the schoolroom if the children develop the right attitude towards them, the speaker said. Too many children expect to be entertained instead of educated by the pictures.

Scholarships for teaching have been made available to 200 students this year, isolation bonuses are paid to teachers in outlying districts and salaries have been increased but still there are not enough teachers for rural areas, Mrs. Schroter declared. Adverse living conditions turn away many prospective teachers from the country, she concluded.

Tribute to agricultural research was paid Thursday by Mrs. A. M. Barker, convener of the committee on horticulture. She stressed the need for a keener interest in research problems by the rural population. She mentioned many recent discoveries by research men such as 2-4-D, the chemical weed killer; electric soil heating and plant nutrition. There are few permanently solved problems in the history of plant breeding because while conquering one enemy, new threats often continue to arise, she said. Mrs. Barker hoped that farmer would make use of what knowledge has been gained.

Mrs. Arthur Torrie of Tofield described the short course for women at the Vermilion School of Agriculture. Members were asked to attend short courses this summer either at Vermilion or at Olds. A resolution was passed asking for a nurse or other capable woman to look after the children at these schools.

Introduction of the Borstal system to remold juvenile delinquents into useful citizens was strongly urged by the convention in a adopted resolution. Many member spoke on behalf of this system which is used extensively in England and which is designed to help the young offenders, not to punish them.

Emphatic approval was given to a resolution calling for National Health Insurance with the hope that any plan adopted would take care of all citizens and that no one group could gain control of any commission carrying out the scheme. It was decided also to recommend to the federal government and to the provincial government that money be granted to provide for research into arthritis and rheumatic diseases and for the establishment of government-owned and operated hospitals for those afflicted with these diseases. The convention believes that because of the crippling effect of arthritis on thousands of Canadians, the problem is a national one just as much as TB or cancer.

Mrs. M. E. Lowe, of Namao, was re-elected Thursday to her third term as president of the UFWA. Miss Molly Coupland of Lethbridge was re-elected first vice-president and Mrs. W. C. Taylor of Wainwright was freelected second vice-president. Directors elected and their constituencies were: Acadia, Mrs. Russell Johnston of Hotsndale; Athabasca, Mrs. D. C. Smith of Westlock; Battle River, Mrs. W. Warnock of Edgerton; Bow River and East Calgary, Mrs. W. L. Barker of Calgary; Camrose, Mrs. N. D. Lehman of Camrose; Jasper-Edson and West Edmonton, Mrs. Minot Stetson of Edmonton; Lethbridge, Mrs. J. Roberts of Woodgrids; Macleod and East Calgary, Mrs. H. Douglass of Vulcan; Medicine Hat, Mrs. C. T. Armstrong of Hussar; South Peace River, Mrs. V. C. Flint of Heaverlodge; North Peace River, Mrs. N. Cowan of Berwyn; Red Deer, Mrs. C. H. Brandvold of Penhold; Vegreville, Mrs. A. Torrie of Tofield; Wetaskiwin, Mrs. W. Schroter of Bremner.

Onions, when eaten raw, are a good source of vitamin C and contain small amounts of B-complex vitamins, calcium and iron.

Class From Gala Event

Reminiscent of the sunny south was Showboat, dance of the Freshman class of the University of Alberta. All the gaiety and warmth of the south was found at the class party which was held in the Troendero Ballroom Friday evening.

A romantic southern atmosphere was everywhere. Two river scenes enclosed the bandstand and a ship's rail centred by a revolving wheel carrying the dance numbers enclosed the front. Large darkie minstrel silhouettes loomed from behind the orchestra and minstrel faces covered the balcony railing.

Receiving the guests were Mrs. Mamie Simpson, Mrs. H. T. Sparby, Miss Constance McFarlane, Mr. Thorlief Fortevedt, honorary president and Pete Lougheed, president. Nosegays of spring flowers were carried by the patronesses.

Highlighting the evening was a medley of Showboat songs. Southern belles were dressed in crinoline. Ballet-length formals of filmy tulles and crinkly taffetas and more sophisticated models of rich velvets and smooth satins were chosen by the girls.

Three hundred couples attended the first formal function of the winter term. For three hours they glided to the rhythmic beat of waltz and foxtrots. Dance programs termed the numbers Carpetbag Creep, Gone With the Wind and Magnolia Stood.

The Freshman class executive headed by Mr. Lougheed and including Jeanne Adams, Tom Mayson, Bud Milner, Harry Irving and Norman Cooke were in charge of arrangements.

Petit Point To Be Shown

Exquisitely designed collection petit point will be brought to Edmonton by Mrs. Violet Johnson for public display January 23 and 24. The display will be sponsored by the Lady Lions' Club of Edmonton and will be held in the Empire Room of the Hudson Bay company store. Tea will be served.

Mrs. Johnson is touring western cities with her collection of more than 100 designs, "Symphony in Silk." It represents one-third of the work done by Mrs. Johnson in the last 11 years.

Workmanship is so delicate that the designs appear as paintings. In the large and varied display are dainty miniatures to be used for lockets, earrings and pins; pastoral scenes; animal heads; brilliantly plumed birds; microscopic colonial scenes and delicate floral studies.

Proceeds from the display will be used for the Lions' Sunset Cottages and other welfare work of the organization.

Mr. H. B. Wood and Mrs. Thomas Campion are convening the tea.

Calendar

Women's Missionary Society, Wesley United Church meeting at the church Monday at 3 p.m.

• • •

Alberta Humane Society meeting at the YWCA Tuesday at 3 p.m.

• • •

Capitol Temple No. 17, Pythian Sisters, meet on the main floor, Odd Fellows hall, 101 street, Monday at 8 p.m.

• • •

Afternoon branch of the Women's Auxiliary of St. Peter's Anglican Church meeting in the parish hall Monday at 2:45 p.m.

• • •

Women's Missionary Society of Highlands United Church meeting at the home of Mrs. Grace T. Baker, 8625 Jasper avenue Tuesday at 2:45 for installation of officers.

Shows Technique Portrait Tinting

Miss Eleanor Thompson demonstrated the art of tinting portraits to a meeting of the Edmonton Girls' Council at Metropolitan Church Wednesday evening. Miss Thompson is editor of the Canadian Girls In Training magazine, The Gleam. She showed different articles she had made in her hand craft classes, helta, shellwork, leatherwork, gypsy glaze painting and wood burnings.

McDougall United Church won the membership contest with an increase of 60% in their department members since September.

A worship service closed the meeting.

Attends Meeting

Miss Mary Scullion, counsellor, Young Liberal Federation of Canada, left the city Thursday to attend the advisory council meeting of the National Liberal Federation to be held in the Chateau Laurier, Ottawa. She will be a guest at the Mount Royal hotel when she continues her trip to Montreal.

Guide Groups Plan Classes

Miss Beth Biddock, Alberta provincial field secretary of the Girl Guide Association, will conduct training classes for Guiders, Brownies and Tawny Owls. Patrol leaders will attend class Jan. 19 to 26.

Mrs. S. H. Gandier, provincial commissioner, will address the local Girl Guide Association and the district commissioners at a special meeting Jan. 26.

Program for classes is as follows: Jan. 19, Guiders, Brown and Tawny Owls at St. Joseph's Cathedral hall.

Jan. 20, 'Blue' Guiders at Garneau United Church, 11135 84 avenue.

Jan. 21, Brown and Tawny Owls at USO building.

Jan. 22, Patrol leaders at First Presbyterian Church hall at 7:30 p.m.

Jan. 23, Guiders and Scouters at RCMP barracks at 7:30 p.m. to formulate plans for Scout-Guide week.

Jan. 26, Local associations and District Commissioners.

Jan. 27, Brown and Tawny Owls at St. Joseph's Cathedral hall.

Jan. 28, 'Blue' Guiders at USO building.

Jan. 29, Practical work Guiders, Brown and Tawny Owls at First Presbyterian Church hall.

Jan. 30, Open session, questions, Brown and Tawny Owls at USO building.

Except where otherwise designated, classes will begin at 8 p.m.

Food Parcels Sent By Church Group

Gift boxes of food are being sent to the British Ministry of Food by the Women's Association of Metropolitan United Church.

This is in accordance with arrangements made by the United Church of Canada, through their committee on overseas relief, to send food to the municipal governments and to institutions for aged persons and needy children.

Anyone interested in the project may leave gifts in the church kitchen.

Patients in lunatic asylums in the 13th and 14th centuries were often out on show and people paid admission to see them.

SOCIAL and PERSONAL

Honoring Miss Gerry Krinke, whose marriage to William Joly of Florence, Alabama, takes place this month, the Misses Esther Miller and Margaret Shaw were co-hostesses recently at a shower held at Miss Shaw's home. The table was set with an ecru lace cloth and was centred with a bouquet of Sweetheart roses flanked by pink tapers. Guests present included Mrs. H. S. Krinke, Mrs. J. Miller, Miss Keith Krinke, Mrs. H. B. Shaw, Mrs. L. McCormick and the Misses Ray Neilson, Eileen Cottel, Gerry Gorham, Vivian Hall, Stella Siwaila, Marion Puffer, Jean Riddle and Dorothy Shaw.

• • •

In compliment to Miss Nancy Found, whose marriage to Sgt. T. A. Bolstad, RCMP, takes place this month, stenographers of the RCMP barracks were hostesses at a recent shower. Miss Jacqueline Found presented the miscellaneous gifts to the bride-elect. The table at which a candlelight supper was served was decorated with a centrepiece of multicolored flowers and white tapers. The Misses Gwen Scobie and Irene Barrette arranged the evening. Guests included the Misses Ann Koshman, Rose DeFilippo, Rose Frey, Millie Edwards, Betty Aldridge, Kathleen Billingham, Florence Goth, Beryl Matheson, Patricia Parks, Helen Parks and Emily Paradis.

• • •

Mrs. W. A. McNabb and Mrs. V. McKenzie, of Calgary, are guests at the Macdonald hotel during their visit in Edmonton.

• • •

Mrs. D. Schriner, of Calgary, is a visitor in Edmonton. She is a guest at the Macdonald hotel.

• • •

Miss Jean McIntosh, of Pentiction, B.C., is visiting in the city as guest of her brother and sister-in-law, Mr. and Mrs. J. McIntosh.

• • •

Mrs. H. Ward, of Calgary, is visiting for a few days in Edmonton a guest at the Macdonald hotel.

• • •

Ladies Auxiliary of the Westmount Community League will hold a bridge party in the community hall Mon. at 8:30 p.m. Mrs. H. Hagen and Mrs. H. W. Publicover are conveners.

A card party will be held in the parish hall of St. Edmund's Catholic Church Sunday at 8.15 p.m.

• • •

Mr. and Mrs. E. N. Sturrock have returned to the city and have taken up residence at 11429 71 street.

• • •

Dr. E. Wershof has returned to his home in Edmonton after a visit of three weeks in New York.

• • •

Miss Constance MacFarlane will entertain in Pembina Hall on the University of Alberta campus following the concert by Ross Pratt which will take place in Convocation Hall Monday at 8:30 p.m.

• • •

Eastwood Ladies' Bowling Club will hold a whist drive in the Eastwood community hall Tuesday at 2:30 p.m.

Pension Lack Discussed

Lack of good pension schemes for teachers was the principal problem discussed at a recent meeting of the Bulyea Home and School Study Group held at the home of Mrs. J. Scott.

Overcrowding in schools, equipment, books and the level of teachers' salaries were other problems discussed.

Members are of the opinion that teachers should be placed on a pension scheme similar to that of the Civil Service. The group concluded that higher salaries for teachers would encourage more people to enter the profession, particularly married men who would make it their life's work.

One spokesman said, "We have to put into the teachers' hands our most valued and treasured possessions and we want the teacher to be a responsible person, with prestige equal to that of a doctor, lawyer or minister, and we want him or her to be paid accordingly."

WMS Slate Assume Posts

The Rev. Angus J. MacQueen officiated at the installation of officers of the Women's Missionary Society of Robertson United Church at the annual meeting held recently.

Mrs. James Hawthorne was named president of the society. Mrs. J. C. Nattress is past president.

Others elected to executive positions include: Mrs. A. J. MacQueen, honorary president; Mrs. Carl Lanke, first vice-president; Mrs. F. Neale, second vice-president; Mrs. H. W. Nesbitt, third vice-president; Mrs. W. D. Williamson, recording secretary; Mrs. C. G. Geggie, corresponding secretary; Mrs. E. G. A. Smart, treasurer; Mrs. H. McDonald, pianist; Mrs. E. Kane, supply; Mrs. W. Fallow, Missionary Monthly; Mrs. John Imrie, Mission Circle; Mrs. J. C. Buller, press secretary; Mrs. J. C. Nattress, literature secretary; Mrs. F. Neale, Christian stewardship; Mrs. A. Lilly, community ministry; Mrs. A. Short, social convener; Mrs. Margaret Morgan, CGIT; Mrs. E. Miller, program.

Miss Frances Buckles was guest speaker. The subject of her address was "My Friends in India."

Mrs. George Hudson was soloist. Mrs. William Smith and Mrs. Dawson Miller led the devotional.

Mrs. Nattress presided at the meeting.

Shows Work

Mrs. Violet Johnson, Regina, who is bringing a petit point collection, "Symphony in Silk" to Edmonton under the auspices of the Edmonton Lady Lions' Club. The collection will be shown in the Empire Room of the Hudson's Bay Company Store Jan. 23 and 24. Proceeds will be used for Lions' welfare work.

Blue Flame Theatre

In order to provide an outlet for the expression of local talent, your Gas Company is sponsoring a series of plays featuring the

CJCA PLAYERS

The Gas Company in Calgary is sponsoring a similar series featuring

Radio Workshop 14

Arrangements have been made to exchange programs between the two cities so that you will hear a presentation by our own local group one Sunday and then hear what the Calgary group can do on the following Sunday.

Sunday Afternoon At 4 CJCA

Your Gas Company

PODERSKY'S Furniture Store

Tired of Dusting the Furniture? We Vacuum Clean Your Gas Furnace and Air Pipes Without turning heat off. No Mess — No Dust No Fuss

We also clean chimneys and coal burning appliances. Cement stoves converted oil or gas.

DE LUXE FURNACE CLEANER 9118 - 111 Ave. Ph. 73818

Wm. McGie OPTOMETRIST 10231 102 St. Phone 25131

Announcing the RE-OPENING OF ARMSTRONG'S DRUGS AND STATIONERY "The Reliable Drug Store" AT 10363 97 STREET To Give You Prompt, Efficient Service in all Your Drug Store Requirements PHONE 27211

"John, my first cake... and it's good!"

CHOCOLATE CAKE AND ICING

1 egg, 1 cup granulated sugar, ½ cup Jewel shortening, 2¼ cups sifted pastry flour, 4 tbsps. cocoa, 2 tsps. baking powder, ¼ tsp. salt, 1 cup sour milk, 1 tsp. vinegar, 1 tsp. vanilla, 1 cup chopped dates

Beat egg; gradually beat in sugar; add Jewel and beat very light. There's no need here for expensive butter — Blended Jewel is light and fluffy, creams easily! Cost dates with part of flour, then sift remaining flour with cocoa, baking powder and salt. Add to Jewel mixture alternately with milk and vinegar (mixed), combining well after each addition. Add vanilla and dates. Bake in nine inch square pan (which has been Jewelled and floured) in moderate oven, 350 degrees, forty-five to fifty minutes. Now for the fun!, impossible when the cake is cold, cover with this icing:

2 tbsps. Jewel Shortening, 1½ cups sifted icing sugar, 1 tbsp. cocoa, ¼ tsp. salt, hot strong coffee few drops vanilla

Cream Jewel. Sift icing sugar with cocoa and salt; add to shortening alternately with enough coffee to make of spreading consistency. Add vanilla, beat icing till fluffy, spread over cake.

This is a delicious chocolate cake you'll be proud to serve — with its even, rich texture and smooth, thick icing. Give your family a treat!

Swift Canadian Co. Limited

"When you bake with Blended Jewel, you know you're using the shortening that's perfectly digestible! There's extra nutritional value in Jewel too. So always ask for Blended Jewel, the shortening that's right for all cooking, baking and frying—because it's fine and pure!" Martha Logan, Swift's Home Economist

Digestible and nutritious, too!

THE Blended SHORTENING THAT Blends BETTER

Jewel SWIFT'S Jewel Shortening Blended

Belief in God Held Vital

Gulf Stream of Generosity Cuts Ocean of Greed, Fear

By Rev. G. Stanley Russell

It would be pronounced impossible, if it were not known to be true. A wide river of warm water flows from the Equator northward, through banks of ice. Which consist of the cold Atlantic ocean, moderates the climate of the British Isles, and deposits on the shores of Spitzbergen fragments of vegetation from the balmy south.

Passengers on a liner approaching New York have become conscious of a strange and sudden rise in temperature, and, on enquiry discovered that they were traversing the Gulf Stream. Surrounded by the cold vastness of the Atlantic it would seem inevitable that it would soon be cooled and dissipated. That that steady current of warmth should persist through the immensity of chilling water preserve its being, and reach so far remains one of the wonders of the world.

Threatened on every side, it takes its way. Drawn into the coldness on both sides. It remains warm. Beaten from every direction, it carries on its bosom, without losing them the tropical growths with which its journey began.

That is surely a remarkable parable of the world situation at the moment. It would seem as if there were an illimitable ocean of cruelty, anarchy, greed, and fear through which there flows a warm stream of tenderness, orderliness, generosity, and faith.

None can pretend that this is a gracious age. Selfishness and ungrateful are everywhere. Human passions are violent and unrestrained. Moral principles are discounted.

THE END IS HELD to justify the means in a dozen different directions. Lotteries are suggested as the remedy for British "austerity." Groups exploit society in their own interest. Religion presents unedifying spectacles of contending factions, highly publicized mass-meetings, and congregational bickerings. It is one of those recurring periods in human history when everything seems to be in the melting-pot. Day after day the revelation of cold cruelties, wild uprisings, and deeds of violence makes the ordinary person wonder just whither we are going and where it will all end.

It is so easy to remember the vast cold ocean, and to forget the warm permeating stream, to lose courage because it seems inevitable that the larger area must invade and destroy the smaller. There are always good people, honest folk, kindly souls, whose influence makes all the difference. But for the Gulf Stream, they tell us that the British Isles would be all but arctic.

ONLY IN SUCH a time does it become apparent how vital and powerful is belief in God. The light that shines in the darkness and cannot be overwhelmed or extinguished; the warm river that flows through the coldness and cannot be chilled or destroyed; the little seedling which rose in the Jamestown churchyard and ultimately split a tombstone—all are figures of what has happened so frequently before.

At beginning of the 19 century, people like Wellington and Wilberforce despaired of their generation. Queen Adelaide, who gave her name to a Toronto street, asked only that she might have the courage of Marie Antoinette in the catastrophe which was surely inevitable.

In 1848, every political volcano in Europe was in eruption. There were barricades in the streets of Paris, the military were called out to suppress insurrections in Berlin, revolution expelled the once all-powerful reactionary Metternich from Vienna, and the Chartists were rioting in London.

These eras of violence and anarchy pass away, and are succeeded by periods of stability when their movement has changed but not prevented. The reason is that there always flows through them a stream of sanity, piety, and kindliness, because there are those whose firm, if gentle, convictions are founded on the love of God and their neighbors.

THERE IS SOMETIMES a tendency to this stream to too narrow a channel. Nobody, for instance, who stood in that great gathering of Jews in the convention hall of an eastern Canada hotel, when they celebrated the anniversary of the stone-laying of one of their most influential North American congregations, could question the warm friendliness, the sincere expectancy, or the devout fidelity of those people to the recollection of how through the thousands of years, God had kept something safe for the world through their existence and agency.

Nobody who truly believes in Christ will attempt to deny the validity of the discipleship of all who are on His spirit. Indeed, to do so, is to fly in the face of the New Testament itself—of the Apostles who so defined the Church and of Jesus who forbade interference with those "who follow not with us."

All these matters of form and formulae are rendered trivial by such a time as that in which we are living. The religion of the letter becomes more and more intolerable and the religion of the heart grows more and more authoritative.

THOSE OF US who have found God not only in our own accustomed rites and doctrines, but in the Roman Catholic Mass and the Quaker Meeting, know as a simple fact that the Church is bigger than all the sects, bigger even than what most people call "Christianity" and acknowledges all who have the spirit of Jesus, even if they have never heard His name.

That simply means that the power of God is not limited by the man-made ditches in which we arrange for it to run. Of course, as the Bible says, the more a man knows, the more he is obliged to live up to his knowledge. It is not enough to be aware of the good. "Faith without works is dead"—if, indeed, it was ever alive.

What is needed, in this hour of trial and turmoil, however, is that "they which fear the Lord" should remember that they are the warm stream through the ocean of infidelity and anarchy, and that it is for them to see that their presence warms the surrounding waters and that the chill of the environment does not lower their temperature or invade their integrity. Today there is nothing so important as that we stand fast—unless it be that, in charity and faith, we stand together.

Radio Speaker

The Rev. Dr. E. J. Thompson, principal of St. Stephen's College, who will be the speaker on the CBC religious broadcast over CKLA Sunday at 12:30 p.m. His subject will be "The Christian Gospel for The World." He will be assisted by the Metropolitan United Church choir, under the leadership of J. I. Gish. The broadcast will originate from St. Stephen's College.

United Church Training School

United Church Leadership Training School will be held in McDougall United Church from Jan. 19 to Jan. 23. Miss B. McHain will lead recreation projects.

Dr. George B. Caird will speak each night at 8 p.m. His subjects will be The Maker: of the Old Testament, The Bards, The Story-tellers, The Prophets, The Priests and The Wise Men.

Mrs. George B. Caird will speak on Christian Education for Children.

Miss McHain will speak on mid-week and Sunday projects for Leaders.

The Rev. Arthur Morgan will speak on Materials and Methods; the Rev. Angus MacQueen will speak on Citizenship; and Bert Pettigrew on Administration.

TAMARAC POSTS
4" to 8" Tops, 7' and 8' Long
TIMBERS
Spruce, 4"x4" to 8"x8"
Fir, 4"x4" to 10"x10"
FIR—HEAVY DIMENSION
3"x6" to 3"x12"
J. C. BURGER LUMBER Co. Ltd.
TWO YARDS TO SERVE YOU
South Yard: 8604 - 103 St. Phone 32833
West Yard: 12402 - - 4 Ave. Phone 81702

Guide to Home Builders

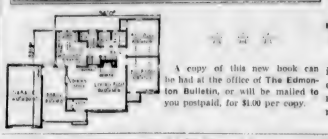

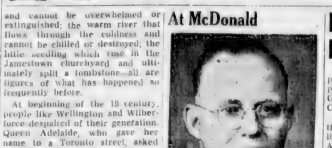

Forty-six small compact homes are illustrated, complete with floor plans, in our new booklet for homebuilders, "Small Homes of Originality." Duplicate floor plans and detailed drawings of interior fittings are offered.

A copy of this new book can be had at the office of The Edmonton Bulletin, or will be mailed to you postpaid, for $1.00 per copy.

The "Trimm"

The plan shown is efficient in layout, compact but gives comfort and good design. The rooms are well lighted and modernly designed.

At McDonald

The Rev. Stewart Trites, minister of McDonald Baptist Church, whose subject for Sunday morning will be "The Parable of the Good Samaritan." In the evening he will preach on the topic, "The Baptism of Jesus."

Religious Belief Highest in Brazil

Results of an 11-nation Gallup poll indicate that the highest proportion of people who believe in God reside in the United States, Canada, Brazil and Australia.

The poll showed that Brazil has the highest proportion of those believing in God, with 96 per cent. Australia and Canada each have 95 per cent, while the U.S. has 94 per cent.

More than nine out of 10 Americans profess a belief in God, the poll said, but only two out of three Frenchmen believe in a deity. France, with 66 per cent, showed the lowest proportion of people believing in God.

The United States ranked fifth in the proportion of persons who expressed a belief in life after death, with 88 per cent. In second place were Canada and Brazil with 78 per cent, Norway and Finland ranked next with 71 per cent and 69 per cent, respectively.

Four principal replies were received to the question: How do you imagine life after death to be? These replies were:

(1) Complete happiness, joy, peace, quiet; (2) reward for virtue, punishment for sin; heaven or hell, (3) dream-like, disembodied, animate, spiritual; and, (4) as described in the Bible.

The poll also indicated that faith in God varies by age in the United States. It showed more older people believe in God than younger ones. Also, according to the survey, faith in God diminishes as people get away from nature and the outdoors.

The poll covered the U.S., Canada, Brazil, Australia, Great Britain, Norway, Finland, Holland, Sweden, Denmark, and France.

Prominent Pastor At First Baptist

The Rev. Edward Lawlor will speak in First Baptist Church Saturday at 7:45 p.m. He has just returned from Pasadena, Calif., where he preached at the annual fall revival.

Mr. Lawlor is one of the most dynamic evangelistic preachers in North America. For years he was pastor of one of the great churches of Western Canada and now is a district superintendent for Alberta and British Columbia. He was an organizer for, and the first director of, Youth for Christ in Calgary and the province of Alberta.

Think Planes May Be Smuggling

SYDNEY, Australia, Jan. 17.—(AP)—Newspaper dispatches from Darwin today said police were investigating rumors that aircraft from Malaya or the Netherlands East Indies were landing near Darwin secretly.

The dispatches said investigations were being carried out at an abandoned, remote Royal Australian air force airstrip at Batchelor, 50 miles south of Darwin. They added that the possibility of smuggling of landing illegal immigrants was being considered.

Published reports said theories advanced in Darwin were that a plane or planes might be operating from a small airport near Singapore and on the return trip might be running arms and ammunition for the Indonesian forces.

Holy Land Strife Has Repercussions

NEW WESTMINSTER, B.C., Jan. 17.—(CP)—Arab-Jew strife in Palestine, has forced closure of an orange box factory operated here as a unit of the Alaska Pine Company, Leon J. Koerner, president, said yesterday.

He explained that the plant was engaged by the British Food Ministry to make orange crates for shipment to the Holy Land. Military orders for Palestine oranges have been cancelled.

Koerner said he expected business to come back soon as the orange crop in Palestine has increased to "tremendous proportions."

Approximately 100 of the 170 box factory employees will be laid off.

Fewer Papers In Circulation

A special booth at the German Press Exhibition at Dusseldorf reveals that the present circulation of German periodicals in Germany is only one-ninth as great as in 1939. In that year there were 1,363 different Reichstrant papers with a total circulation of 17 million. Today there are only 64 periodicals with an edition of 1.8 million.

Great Britain exported more than 8,000 motorcycles to the United States during the first eight months of 1947.

German Youth Joining Church

More than half the organized youth in the American and British zones of Germany are in Christian youth groups, according to L. E. Norrie, chief of the youth activities section of the education and religious affairs branch, U.S. military government for Germany.

Of the 1.5 million organized youth in the U.S. zone, 43 per cent are in Christian associations, he said, while in the British zone 60 per cent of the 500,000 youth are in Christian organizations.

DEDICATED
To keeping the cost of electrical contracting from rising further
● Electrical Installations for Buildings, Factories, Stores, Apartments, Blocks Etc.
BEFORE ACCEPTING BIDS CONTACT
PROGRESS ELECTRIC
and Refrigeration
10654 101 St. Ph. 21754

Directs Meeting

THE REV. J. A. VIKMAN

Augustana Holds Parish Meeting

Annual meeting of Augustana Evangelical Lutheran Church was held in the parish hall, Jan. 15. The Rev. J. Arvid Vikman, the pastor, was in the chair. Deacons elected were Arthur W. Eriksson and Ed. Pearson, and trustees elected were Martin Eklund and Leslie Lilledahl. Elmar Carlson was re-elected financial secretary and Mrs. L. Lilledahl, Sunday school superintendent.

It was decided to begin a fund during 1948 for erection of a church. It was reported that the parish hall is becoming too small for the expanding congregation. Thirty-six members were added to the church roll during the last year.

"Upper Room" Cause Of Tenant's Worry

Chalk this one up to housing shortage nerves.

Mrs. N. M. Batchelder of Milford, N.H., tells a story about a neighbor who rents a room on the second floor of her home to an elderly woman.

At a church gathering she met a young man who offered to loan him a religious book, "The Upper Room."

When the man called for the volume the next day, the lodger happened to answer this ring.

"Mrs. H. promised me 'The Upper Room,' " he began.

"Young man," interrupted the tenant. "I want you to know that the upper room is mine and no one can have it."

It took the arrival of the landlady to unravel the ensuing tangle.

Lutherans Form German Church

An Evangelical Lutheran Church of Italy is expected to be formed in Rome shortly and will apply for membership in the Lutheran World Federation.

There are about six thousand Lutherans in Italy today. The largest Lutheran populations are in Rome, Milan, where the Lutheran group is part of the Reformed Church; Naples; Capri; Florence, Turin; Genoa; and the neighboring Riviera, Trieste, Bozen and Merano.

A Lutheran pastor is stationed in each of the following cities: Rome, Milan, Genoa, Trieste, Bozen and Merano. The clergymen receive $50 each month from American and Swedish Lutherans.

GYPROC
WOOL INSULATION
in 2" and 3" Paper Batts ready for use.
Prices Reasonable
W.H. CLARK
LUMBER CO. LTD.
109th Street, Edmonton
Phones: 24165 - 24166
"BETTER MATERIALS AT NO EXTRA COST"

Ready-Mixed CONCRETE
SUPPLIED TO MEET ANY SPECIFICATIONS
In cold weather we can supply Heated Ready-Mixed Concrete
Alberta Concrete Products
LIMITED
Cor. 111th St. and 104th Ave
Phone 23881

Religious Remarkables . . . By Schell

Indian Becomes Anglican Priest

Sandy Clippings is the name of the first Chipewyan Indian to become a minister of the Church of England in Canada.

He was ordained by Bishop Loft, bishop of the Keewatin diocese in the little church at Duck Lake, Hudson's Bay, among whom Sandy and his Indian congregation erected the building.

Adventist Church Given Recognition

The Seventh-Day Adventist denomination has been recognized by the Yugoslav government as a religion "with the same rights and privileges as other major religious bodies," according to an announcement by Ir. Jean Nussbaum, European secretary of the International Religious Liberty Association.

Electric Appliances
Fixtures — Lamps
MacKillop Electric Co.
10436 82 Ave. Phone 31072

Economy Electric
Electrifies Edmonton
PHONE 26031
9981 Jasper Ave
EDMONTON

MONARCH
Worthing
a Good Paint Should be Made in Alberta by
EDMONTON PAINT & GLASS CO., LTD.

C. B. ATKINS
SURVEYOR ENGINEER
Building Sites, Property and Subdivision Surveys
305 AGENCY BUILDING
Phone 25837 - 81649

INSULUST HOMES
8106-114 Ave. Ph. 75158

We Are Specialists in LAYOUT and DESIGN
for store front, cafe and interior fixtures.
Our Decorating Dept. is at Your Service
Barrigan Woodwares
10522 - 100th St., Edmonton
Phone 25511

SPECIFY INSULUX GLASS BLOCKS
FOR YOUR BUILDING
PILKINGTON
GLASS LTD. PHONE 24168
Glass for all purposes

'Flexi-Flor'
The Aristocrat of All RUBBER FLOORINGS
24 Beautiful Shades in Both Tile and Sheet Form
Immediate Delivery
SEE OUR SAMPLES
FEATHERSTON
FLOOR SERVICE & SUPPLY
10130-103 St. Phone 24741

PLUMBING
HEATING - GASFITTING
RUDD BROS.
10521 - 98 Ave. Ph. 31128

COAST FIR V-JOINT
JUST RECEIVED
5000 ft. 1x4 — 5000 ft. 1x3 — 5000 ft. 1x3
INSIDE TRIM ON HAND
We have all the inside trim necessary for the completion of your home
PRUDHAM
BUILDING SUPPLIES LTD.
"A COMPLETE ONE STOP SERVICE"
10929 100th STREET PHONE 74659

A SMART NEW FLOOR ATTRACTS BUSINESS TO YOUR STORE!

It's good for business to have a new Asphalt Tile floor.
Site-Tex is variable in combining color combinations and patterns, giving you a wide range of selection. Site-Tex is durable, economical for modern floor design. It's resilient for comfortable underfoot. Doesn't show wear — is easy to clean — resistant to stains. Phone or drop in for further information.
TAYLOR TILE AND CONTRACTING CO.
Ph. 25196 10159 - 102 St

BUILDING THIS SPRING?
Our Home Builders' Universal Calendar will be of assistance to you. Ask for it, and at the same time get the Armitage "Blue Ribbon" Lumber and its companion cards and specifications. Armitage Homebuilders' Range plans, a set of home plans and a Building Year Book.
Call the Lumber Number 25230
Armitage McBain Lumber Co., Ltd.
Jasper at 98 Street
Farmers—Write for our FARM RECORD CALENDAR

The True Facts of the Strike

In order to inform the public, the management of the AMERICAN DAIRY LUNCH wishes to make the following statement concerning the dispute over wages:

1—Our employees receive wages equal to and higher than those paid in other Edmonton restaurants and cafes

2—Favorable working conditions are maintained and compare with those in the best restaurants.

3—American Dairy Lunch, approximately three years ago, signed a union agreement with employees. We were one of the few Edmonton restaurants to do this.

4—If the American Dairy Lunch were to increase wages now, the disadvantage would place us in a very unfavorable position in respect to non-unionized restaurants. These other restaurants would then be able to serve meals at lower prices than would be possible under our higher wage scale.

5—Margin of profit under today's cost of operation is small. An increase in wages could have only one result . . . higher prices for meals which the public would have to pay.

6—If other Edmonton restaurants were to become unionized, the American Dairy Lunch would be prepared to meet any wage scale agreed upon between employers and employees. This is the fairest offer we know of.

7—The American Dairy Lunch has operated a restaurant in Edmonton for thirty-four years and during this time has endeavoured to provide a good standard of service to the public together with good wages and working conditions for members of the staff

The Management,
AMERICAN DAIRY LUNCH

DISTRICT NEWS IN BRIEF

A. S. Byrt President Of Kitscoty Legion

KITSCOTY, Jan. 17.—A. S. Byrt was elected president of the Kitscoty Branch of the Canadian Legion recently at the annual meeting here.

OTHERS NAMED are first vice-president, Dan Fox, second vice president, A. Potter; secretary, James McCorry; executive, H. Wheadon, Paul Owen, Ken C. Gray.

PLANS to build a memorial hall here this year were discussed.

Women's Auxiliary of the Kitscoty Legion also held its annual meeting recently. Officers elected are president, Mrs. Harry Batty; first vice-president, Mrs. Alex Potter; second vice-president, Mrs. C. N. Gray; secretary, Mrs. M. K. McDonald; treasurer, Mrs. J. Drew; standard bearer, Mrs. W. L. Apperson; executive, Mrs. Ted Joy, Mrs. Steve O'Connor, Mrs. E. Wuetherick, Mrs. Apperson, Mrs. Franke and Mrs. J. Finlin.

Legion Curling

VIKING, Jan. 17.—A series of playdowns in the Canadian curling event is being held at Viking on Jan. 21 when rinks from Legion branches at Wainwright, Irma, Viking and Ryley will take part. In a local playdown Wednesday between four Legion rinks at Viking, the Vince Slavik rink won out to represent the Viking Legion branch.

Elect Officers

VIKING, Jan. 17.—At the annual meeting of the AFU Local No. 80 the following officers were elected: president, H. Child; vice-president, Alf Nordstrom; secretary-treasurer, W. L. Hanson; directors, C. Keast, L. Lansing, Sam Klein, L. L. Powell and Art Evans. Reports of the past year were encouraging.

Kitscoty W.I.

KITSCOTY, Jan. 17.—Members of the Kitscoty Women's Institute recently elected Mrs. Ed. Wuetherick as president of the organization for the 1948 term at the annual meeting at the home of Mrs. Fred Seabrook.

Others elected are: vice-president, Mrs. James Finlin; secretary, Mrs. M. K. McDonald; treasurer, Mrs. S. Pidock; executive, Mrs. J. Batty, Mrs. C. K. Miller, Mrs. T. Joy and Mrs. William Harmer.

Hanna Curling

HANNA, Jan. 17.—The James Dave rink captured top honors in the Hanna open bonspiel recently, winning the grand challenge, while the Maclean rink was won by D. Campbell of Delia. The Merchandise event was won by the Wilkin McCoy rink.

The bonspiel had been delayed by warm weather which made the ice too soft for play and one night the curlers were in action all night.

Attach No Blame

HOLDEN, Jan. 17.—A coroner's jury returned a verdict of "death by carbon monoxide poisoning" with no blame attached to any persons in the recent inquest conducted here into the death of John D. Onubko. Dr. S. Seigel acted as coroner and members of the jury were: N. L. Campbell, J. H. Alexander, C. L. Foran, P. Owen, J. J. Blake, and Zane Bilyk.

Bawlf Ladies' Aid

BAWLF, Jan. 17.—Following are officers elected at the annual meeting of the Bawlf Ladies' Aid recently: president, Mrs. H. B. Stitt; vice-president, Mrs. H. H. Shannon; secretary-treasurer, Mrs. H. Richardson; visiting committee, Mrs. D. Davies and Mrs. S. Swanson; flower committee, Mrs. N. J. Thompson, Mrs. J. McIlveen.

Bawlf Bonspiel

BAWLF, Jan. 17.—A total of 20 rinks competed in the recently concluded Bawlf bonspiel with the grand challenge honors going to the L. Twitchill rink. Bill Anderson's rink took second prize in the main event, H. Olstad third prize and A. Hovland fourth.

In the citizen's event, H. Myrne's rink copped first prize, the Mrs. D. Holmon quartet second, A. Hovland's team of Camrose took third and B. Burger's four won fourth prize.

SKIPS of other rinks include W. Freshwetter of Rosalind; W. Hanrahan of Daysland; R. Burger of Camrose; E. H. Olson of Daysland, L. Twitchill of Daysland; W. Finn of Rosalind; Rev. E. B. Brundage of Daysland; Billy Anderson of Kelsey; Labelle of Killam; H. Myrne, H. Lawes, G. Mayhew, C. Nelson, Bldd., C. Ward, G. Sanden, B. Anderson, and Mrs. D Hobson, all of Bawlf.

Drill Well

DIDSBURY, Jan. 17.—A well being drilled here is down to a depth of 318 feet and is believed to have a large amount of soft water. In a recent test, water was taken from the well at a rate of 1,400 gallons per hour. This well will be used to supply water for the new waterworks system which is expected to be started this spring.

To Hold Banquet

DIDSBURY, Jan. 17.—A banquet to mark the 40th anniversary of the Didsbury school will be held in the school on Jan. 30 by the teaching staff of the school.

All trustees, teachers, special guests and pupils will attend the gathering.

Plan Social Evenings

BEAVERLODGE, Jan. 17.—At a joint meeting of the Anglican and United Church groups here recently, it was decided to hold informal social evenings every second and fourth Sundays of each month, after the regular services. A committee was appointed, consisting of members of both churches, to be in charge of the group's activities.

The Beaverlodge IODE met in the public school recently to make nominations for the new executive. Mrs. Holden of Hythe lodge was in charge of the nomination arrangements. Tea was served and voting will take place at the next regular meeting.

Plan to Eliminate Weeds in Red Deer

RED DEER, Jan. 17. — This spring the Red Deer Lions Club will start a four-year program to eliminate weeds in the city of Red Deer. Jack Taylor, president of the club, announced the plan at the monthly meeting of the inter-club council and asked for co-operation of the other service clubs.

The Lions will provide the equipment and material for spraying the boulevards and will ask the city to provide a man to operate the machinery. Co-operation of the residents will be sought to keep their property free of weeds. Weed control is a big problem in the farming areas in this district and various means are used to cope with it.

This is, however, the first time that a weed control campaign has been mooted in the city. Dandelions in particular have been a growing problem on city boulevards.

Tofield Rink Wins Viking Bonspiel

VIKING, Jan. 17.—The rink skipped by Stan Vakabunski of Tofield, won the grand challenge event of the Viking open bonspiel by defeating Cecil Runyon of Viking in the final recently. The other primary event was won by the Austin Smith rink of Sedgewick over the Lamir Dobry rink of Viking.

Sandy Ross and Len Loades battled it out in the merchants event with Sandy taking the event. Vince Slavik took the Viking hotel event by winning from Sandy Ross, while the Locker event went to Bert Walters from Helmer Hanson. The scheduled three-day spiel stretched into almost six days of steady curling with 10 outside and 21 local rinks entered.

Red Deer Elks Install Officers

RED DEER, Jan. 17. — Officers for 1948 of the Red Deer Elks Lodge were installed at a special meeting in the Elks' Hall. Installation ceremonies were conducted by District Deputy Grand Exalted Ruler Oliver Blore, Red Deer. S. Vickerman, Calgary, president of the Alberta Elks Association and guests from Edmonton, Delburne and Olds lodges were present. The ladies of the Royal Purple served dinner.

The officers are: past exalted ruler, Fred Blore; exalted ruler, Grant Baile; leading knight, Keith Blore; loyal knight, Harry Brown; lecturing knight, Pat Burke; inner guard, Clayton Brown; outer guard, Charles Amos; esquire, D. McKinnon; chaplain, Ambrose Carroll; financial secretary, Camille Leroux; recording secretary, K. Allison; treasurer, A. S. Shaw; trustees, Jack Taylor, L. Logan and E. C. Brodersen.

Ryley Chamber Elects Officers

RYLEY, Jan. 17.—E. A. Thygeson was elected president of the Ryley Chamber of Commerce at the annual meeting here recently. H. L. Moen was named vice-president and R. P. Seltherm was re-elected secretary-treasurer.

Executive members elected are: Dr. J. L. McPherson, J. Kordich, G. W. Lyons, J. Jazubeda, N. Sulberg, E. Magnesen, E. Brown, W. Winsness, H. Walters, O. Hagen and J. Johnston.

Reports from the officers on the past year completed the business of the meeting.

Return True Bill In Combines Charge

TORONTO, Jan. 17.—(CP)—A grand jury at the winter assizes of the Ontario Supreme Court yesterday returned a true bill against 18 denial supply companies charged with violating the law against combining in restraint of trade.

The charge against the firms reads that between 1930 and 1947, the firms "did unlawfully conspire, combine, agree or arrange together and with one another and with 42 individuals and firms to unduly prevent or lessen competition in the production, manufacture, purchase, barter, sale, transportation or supply in the cities of Toronto and Montreal and other places throughout Canada, of articles or commodities which may be a subject of trade or commerce, namely, new, used and refinished dental equipment."

LONDON, Jan. 17.—(AP)—Tass, Soviet news agency, quoted the Budapest radio last night as announcing that Hungarian representatives will go to the United States and Canada "to make preparations for the repatriation of Hungarians."

Smouldering Ruins of St. Paul Blaze

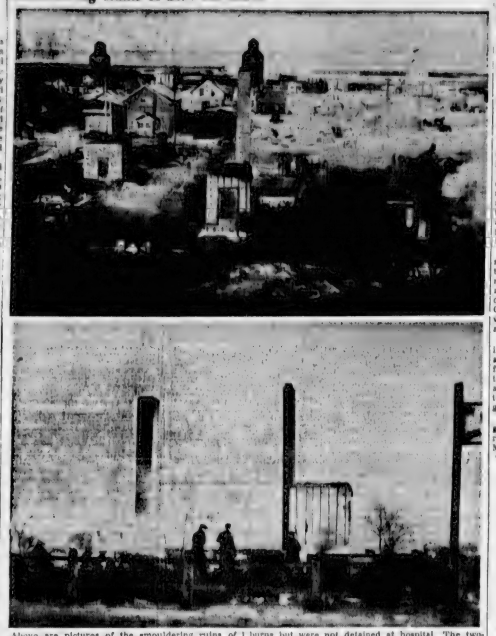

Above are pictures of the smouldering ruins of the St. Paul Co-Operative store building, destroyed in a $250,000 fire that broke out late Wednesday night. The photos show two tall brick chimneys towering above the remains, all that was left standing after the blaze roared through the building for more than one and one-half hours. Seven persons were severely burned in the fire while seven others received minor burns, but were not detained at hospital. The two-storey structure housed offices of the St. Paul and District of St. Paul and dentist and lawyer offices, in addition to the Co-Op store. A recently constructed cold storage plant at the rear of the building also was destroyed. St. Paul is about 130 miles northeast of Edmonton.

Woman Seeking Injury Damages

Damages totalling $1,549 are sought in a supreme court action started Friday by Nell Primrose, of Edmonton, hostess, on behalf of Mrs. Amy Ponich, Lethbridge, against Robert A. Broadhead and William Pouts, Edmonton, for injuries received in a motor car accident on the Calgary highway six miles south of Wetaskiwin on Aug. 31, 1947.

It is alleged in the statement of claim that Mrs. Ponich suffered facial disfiguration, bruises and contusions when her husband's automobile in which she was a passenger was struck by an automobile owned by Mr. Broadhead and driven by Mr. Pouts.

In Frigid Weather

Doctor, Patient, Nurse Snowbound 20 Hours

WINNIPEG, Jan. 17.—(CP)—The story of a nurse who trudged a half-mile clasping a sick, two-year old boy when a car bearing the youngster to hospital became snow-bound in frigid weather unfolded last night as the province remained gripped in a cold spell following a mild-week storm.

NURSE KATHERINE Donald of Gladstone, 100 miles northwest of here, suffered from exposure and frost bite legs and face while carrying her patient to Macdonald, site of an army barracks, after snowdrifts halted the car outside the town. The child, a diphtheria suspect, was being taken to Winnipeg by the nurse and Dr. A. H. McKinnon of Gladstone.

A truck operated by two Gladstone men sought to break trail for the doctor's machine on the journey but both vehicles slid off the road about four miles from Macdonald. The truck occupants, George Galloway and Ralph Scott, walked into Macdonald to obtain aid and returned with another car.

THE RESCUE machine jammed into a drift a half-mile from town and those in the party set out on foot with Nurse Donald carrying the patient most of the way. In all, they spent close to 20 hours on the road in weather around 19 degrees below zero.

In Macdonald, Nurse Donald was given treatment, after which she returned to Gladstone, while Dr. McKinnon continued by train to Winnipeg, where the patient was placed in hospital. Hospital authorities said condition of the youngster, a son of Bruce Bradford of Gladstone was "fairly good" yesterday.

$45,000 Fire

PATERSON, Man., Jan. 17.—(CP)—A $45,000 fire that night destroyed buildings and contents of the Jack Patch department store, one of this southern Manitoba town's largest buildings.

CAPITOL
Cleaners & Laundry
For All Your Cleaning and Laundry Needs
Cleaning Suits, Dresses, Carry and save only 59c
Receiving Depots: 9988 Jasper Ave.; 9626 59 St.; 8120 109 St.; 11113 Jasper Ave.; 10017 102 Ave.; 10201 101 St.; 112 St. and Stony Plain Road; 9003 118 Ave Ph. 74888.

HELD OVER!
VARSCONA NOW!
Everyone's Saying Don't Miss
MICHAEL REDGRAVE in
THE WAY TO THE STARS
First Edmonton Showing
Coming Soon: JAMES MASON in "MAN IN GREY"

ROXY
TODAY
Whata Rogue . . . Whata Rascal
Whata Riot of Fun
Hugh Hojes
"MONSIEUR BEAUCAIRE"
Also
Special Short
"A Letter From Eve"

AVENUE
TODAY
A great adventure story in thrilling Technicolor
FRED MacMURRAY ANNE BAXTER
"SMOKY"

STRAND
Coming Monday
'Tormented'
By a Craving That Destroyed All She Loved!
SUSAN HAYWARD
In
"Smash Up"
With
Lee Bowman — Marsha Hunt
ADDED HIT
You've Never Seen the Like of it . . .
"THE BEAST WITH 5 FINGERS"
With
Peter Lorre
Andrea King
ENDS TODAY
"The Time, the Place and the Girl"
With
"Roughriders of Cheyenne"

HELD OVER!
TODAY AND MONDAY
COME IN THE AFTERNOON
EMPRESS
A FAMOUS PLAYERS THEATRE
National Film Board of Canada Presents
"R.C.M.P. FILE 1365"
THE CONNORS CASE
Action - Thrills
COMPANION FEATURE
All true! All thrilling!
PACIFIC ADVENTURE
with RON RANDELL
Also: "Canada Carries On"
"Johnny at the Fair"
"Latest World News"

Gem Theatre
Added Feature:
Jack Haley, Jean Parker, Bela Lugosi
"ONE BODY TOO MANY"
Plus Color Cartoon
Now Showing
TODAY thru MONDAY
Joel McCrea, Brian Donlevy, Sonny Tufts, in
'The Virginian'
IN TECHNICOLOR!

STRAND
EDMONTON
3 DAYS COMM. MONDAY, FEB. 9
ON THE STAGE
AMERICAN PLAYERS ASSOCIATION LTD. PRESENT
DONALD WOLFIT
ROSALIND IDEN
and
LONDON COMPANY OF 30 ARTISTS
IN THE PLAYS OF
SHAKESPEARE
Mon. Eve., Feb. 9, 8:30 p.m. "TWELFTH NIGHT"
Tues., Eve., Feb. 10, 8:30 p.m. "MACBETH"
Wed. Mat., Feb. 11, 2:30 p.m. "A MID-SUMMER NIGHT'S DREAM" with Mendelssohn's Music
Wed. Eve., Feb. 11, 8:30 p.m. "KING LEAR"
MAIL ORDERS NOW
Enclose self-addressed, stamped envelope for return of tickets
PRICES (TAX INCLUDED)
Evening prices: Orchestra (First 11 rows) $3.35 Balance $2.60 Balcony Loges $2.60 Balcony (First 3 rows) $2.60 Rest Balcony (First 3 rows) $1.65 Balance $1.30
Matinee prices: Orchestra (First 11 rows) $2.60 Balance $1.60 Balcony Loges $2.00 Balcony (First 3 rows) $1.65 Rest Balcony (11 rows) $1.30
SEATS GO ON SALE MONDAY—FEB. 2

Royal Treat for all the Family—Now thru Wednesday!
I wonder who's kissing her now
Technicolor
JUNE HAVER MARK STEVENS
MARTHA STEWART REGINALD GAIGNEY
EXTRA
CARTOON THE INTRUDER World News
COMING THURSDAY The Bachelor and the Bobby-Soxer
Capitol
PHONE: 24 345
DOORS 12:45; FEATURES 1:05 - 3:07 - 5:09 - 7:11 - 9:16

COMING MONDAY and TUESDAY
DANA ANDREWS—JANE WYATT in the Drama
"BOOMERANG"
Plus the Comedy—"A LIKEABLE STORY"
CARNIVAL
Today "The Perils of Pauline"

Dreamland
TODAY
Brian Donlevy in the exciting
"Beginning or The End"
added
"Drifting River"
1-3 p.m. 25c Tax Inc.
COMING MONDAY
Edw. G. Robinson
Loretta Young
in
"THE STRANGER"
added
"Secret of the Whistler"

PRINCESS
"It Happened in Brooklyn"
Plus
Frank Sinatra Kathryn Grayson
STARTING MONDAY
"NOTORIOUS"
with Ingrid Bergman Cary Grant
Plus
"YANKEE PASHA"
with Douglas Fowley Rhonda Fleming

Dance Club ROOSEVELT
Supper Dancing
TONIGHT
Reservations Phone 28909

MANDARIN GARDENS
9985 Jasper Avenue
Famous Oriental and Canadian Cuisine
INVITES YOU TO AN
Appetizing Noon Lunch
Afternoon Tea and Dancing
Evening Supper Special
PHONE 22815 FOR RESERVATION

"Sleep, my Love"
CLAUDETTE COLBERT
. . . as "ALLISON"—Her love was an evil nightmare . . .
ROBERT CUMMINGS
. . . as "BRUCE"—So easy to love . . . so hard to hold on to . . .
DON AMECHE
. . . as "COURTLAND"—He could get deep, deep inside your heart
in MARY PICKFORD'S production
"Sleep, my Love"
with RITA JOHNSON • GEORGE COULOURIS • RALPH MORGAN and
HAZEL BROOKS
. . . as "DAPHNE"—The kind of woman that drives men mad . . .
SIX DAYS — Starting To-day
RIALTO

Bulletin Want Ads

Phone 26121 — *Low Cost — Results Guaranteed*

Announcements

BIRTHS

AN announcement here will quickly acquaint all your friends and relatives of the arrival of your new baby and you will receive a beautiful "Baby Booklet" free. Phone 26121 and give details to Miss Watson.

HORTON—To Mr. and Mrs. F. S. R. (Ted) Horton, at the Misericordia Hospital, January 10th, a son, Mark James, 8 lbs.

ELLIOTT—To Mr. and Mrs. P. C. Elliott at the Misericordia Hospital on January 13th, a daughter, Norma Jean.

ENGAGEMENTS

MR. AND MRS. ARCHIBALD M. McGAVIN wish to announce the engagement their daughter, Jeanette Irene Ruth to Mr. Horace Voigt, son of Mr. and Mrs. Frederick Voigt of Edmonton. The wedding will take place March 6, 1948.

DEATHS

MRS. ELLA MILLER BALDWIN ON Jan. 16, 1948. Mrs. Ella Miller Baldwin of 11122 64 Ave., widow of William Seymour Baldwin, passed away at the residence of her daughter. She leaves to mourn her loss one daughter, Mrs. J. Macgregor Smith of Edmonton. The remains will be forwarded to Calgary, Alta., where private funeral services and cremation will take place. No flowers by request. Foster & McGarvey Ltd., Funeral Directors.

MR. GEORGE OSBORNE BREWSTER ON Jan. 15, 1948, Mr. George Osborne Brewster of Banff, Alta., passed away in the city at the age of 90 years. He is survived by his loving wife, Mrs. Barbara Brewster of Banff, two sons and two daughters, Jim and Joe of Banff, and Stella, all of Banff, four brothers, Bill, Jack and Pat, all of Banff, and Fred of Jasper, one sister, Mrs. Pearl Moore of Banff. The remains will be forwarded to Banff, where funeral services and interment will take place. Park Memorial Ltd., Funeral Administrators and Directors. The Chapel on the Boulevard.

MR. JAMES ANDREW BREMNER ON Jan. 14, 1948, Mr. James Andrew Bremner of Vegreville, passed away at the age of 86 years. His wife predeceased him by nine months. He is survived by one son and four daughters, Benjamin of Edmonton, Mrs. James Finlan of Kitwanga, Mrs. Walter Adams of Vegreville, Mrs. Willie Tierney of Vegreville, also eleven grandchildren and sixteen great grandchildren. Funeral services will be held Saturday, Jan. 17th, at 2 p.m. from the Gospel Mission at Vegreville. Rev. Carson will officiate and interment will take place in the Vegreville cemetery. Vegreville Park Memorial, Funeral Administrators and Directors. The Chapel on the Boulevard.

RAYMOND SAMUEL ROGERS ON December 22, 1947, Raymond Samuel Rogers, aged 94, passed away in Wetaskiwin, Community hospital after a lingering illness. He is survived by his loving wife, two sons and five daughters, Albert of Athabasca and Mrs. A. J. Lee (Marylin) of Wetaskiwin, stepson, Robert Meredith of Edmonton, five grandchildren and a sister in California. Two sons by a previous marriage pre-deceased him. Interment took place in the Wetaskiwin cemetery. Rev. Rowan Blinning officiating.

ARTHUR HARVEY ON Jan. 16, 1948, aged 59 years, Arthur Harvey of Andrassan, Alta. He is survived by his wife, one son, Gordon, and one daughter, Joan, both of Andrassan. Funeral services were held Monday afternoon at 2 o'clock at Horne & McBride Funeral Chapel. Interment will take place in the Soldiers' Plot of the Edmonton cemetery. Horne & McBride Funeral Service.

MISS WANDA BRODIE ON Jan. 16th, Miss Wanda Brodie of Vilna, Alta., passed away at the age of 23 years. She is survived by her loving parents, Mr. and Mrs. Stanley Brodie of Vilna, two brothers and two sisters, Walter, Carl, Myrtle, Irene, Helen, Walter, Jr., and baby sister Evelyn, all at home. Funeral services will be held Tuesday, Jan. 20th, at 10.30 a.m., at the Holy Cross Catholic church, Rev. Father Vincent Lacoste officiate and interment will be made in the local church cemetery. Park Memorial Ltd., Funeral Administrators and Directors. The Chapel on the Boulevard.

MR. EDWARD HALL ON Jan. 15, 1948, Mr. Edward Hall, beloved husband of Mrs. Annie Hall of Andrew, Alta., passed away at his home at the age of 58 years. Besides his wife he is survived by one son and one daughter, John and Bertha, both at home, also one brother and six sisters, Tom, Alice, Jane, Hilda, Mary, Elizabeth and Emma. Funeral services were held Saturday, Jan. 17th, at 11 a.m. from the Blessed Sacrament church at Andrew. Rev. T. Boy officiated and interment was made in the Riverside cemetery, Vegreville. Park Memorial Ltd., Funeral Administrators and Directors. The Chapel on the Boulevard.

MARGARET ANN BIBAUD ON Jan. 15, 1948, Mrs. Margaret Ann Bibaud of 10 Bldg. 8 North Edmonton, passed away in Great Falls, Montana, at the age of 83 years. She leaves to mourn her loss one son and two daughters, Thomas W. Bibaud and Mrs. F. Hutchings of Gibbons, Alta., and Mrs. E. Reynolds of Great Falls, also one brother and one sister, Thomas of Gibbons and Mrs. J. Shannon, both of Minnesota. She also leaves 16 grandchildren and three great-grandchildren. Funeral services will be held on Monday, Jan. 20th, at 10.15, from Connelly-McKinley's Funeral Home to the Holy Heart church, where services will be held at 10.30. Rev. E. M. Perry will officiate and interment will take place in the family plot of the Edmonton Catholic cemetery. Prayers will be held Monday evening at 8 p.m. at Park Memorial Funeral Home, Vegreville. Funeral services will be held Monday, Jan. 19th, at 8 p.m. at the family residence at Chipman, to St. Bonaventure Immaculate Conception church at Chipman. Rev. S. V. Zenko, Rev. M. P. Kelusky and Rev. Father A. Pryseznniuk will officiate and interment will be made in the church cemetery. Mr. Robert Rowe, Mr. Bernard Sheldon, Mr. Joseph Zenko, Mr. Joseph Green, Bay Wesenson, Walter Frances and Sister Stanislaus, Sisters of Our Lady of Perpetual Good Shepherd convent of Edmonton, brother, Anthony, in Poland, six teen grandchildren and one great-grandchild. Prayer services will be held Saturday, Jan. 17th, at 8.30 p.m., at Park Memorial Funeral Home, Vegreville. Funeral services will be held Monday, Jan. 19th, at 9 a.m. at the family residence at Chipman, to St. Bonaventure Immaculate Conception church at Chipman. Rev. S. V. Zenko, Rev. M. P. Kelusky and Rev. Father A. Pryseznniuk will officiate and interment will be made in the church cemetery. Mr. Robert Rowe, Mr. Bernard Sheldon, Mr. Joseph Zenko, Mr. Joseph Green, Bay Wesenson, Sister

Bulletin Want Ads

Phone 26121 — *Low Cost — Better Results!*

BUSINESS CHANCES (Cont'd)

GROCERY STORE

LOCATED in the central part of the city. Stock $2,000 to $2,500 depending on excellent living quarters. Price $6,000.

MEAT AND GROCERY—centrally located. Always been known as an excellent store, has very good turnover. Owner guarantees $3,500 to show; good fixtures, large display windows. Price $6,000.

GLOBE INVESTMENTS
109 LaFleche Building Ph. 22962

HARDWARE STORE AND FURNITURE

Town of 4,000 population and large farming district. Only hardware establishment. NEW STUCCO BUILDING, built 1947, has MODERN living quarters (bathroom). EXTRA house and suite. Stock $8,000 to $10,000. Stores and Furniture and Hardware is complete. Good fixtures.

AIME R. BERNIER
114 LaFleche Bldg. Ph. 71365

GROCERY AND MEAT

NEW BUILDING, new fixtures, located in industrial district. Stock approximately $4,000. Price including property, ONLY $6,500, TERMS

GROCERY AND MEAT

WHAT A BARGAIN. Turnover $25,000. Very low rent. 3-room living quarters good fixtures and large stock. PRICE FOR EVERYTHING $6,000

GARAGE

THIS IS 2-car garage and service station located on main Highway. Gasoline used for tractors. Ideal for good equipment and stock. Priced to sell, all cash.
FOR $10,500, TERMS

HOTEL

SILENT or active partner with $8,000 or more to share in this good hotel. Located in good mixed farming district. Purchase about $25,000.
Information at

STANDARD AGENCIES
10121 100A St.
Ph. 28742 Evenings 33102

INTERESTED IN A TRUCKING BUSINESS?

THIS old established Trucking Business is a real money-maker. Turnover $30,000 a year. Could easily be increased—right man. Equipment alone will accept farm land or city property as part payment. Some terms to reliable party. Write owner—Box 932, Bulletin.

"SMALL Cafe for Sale." Particulars Box 60, Lac La Biche, Alta.

MEAT MARKET AND GROCERY CITY

Here is an excellent opportunity to get into business with small capital Stock $1,000. Rent of store $55. Full price for stock and fixtures $7,700

LUNCH COUNTER AND POOL ROOM

Located in good town 40 miles to Edmonton. Business 4 nine months. Good solid building on 50'x120' lot. This business clears $385 per month
Full price $6,500
See Gilpin

MONARCH
INVESTMENT AGENCIES
9040 - 102nd Ave. Ph. 28584
Family Allowance Building

BUSINESS CHANCES (Cont'd)

BEAUTY SALON

VERY much located in a very well populated district of Edmonton. This two nice rooms for operating purposes and 3 living rooms, very reasonable rent. Stock approx 3 dozen, permanent wave machine, 2 steamers, manicure table. Price $3,500

GLOBE INVESTMENTS
109 LaFleche Building Ph. 22962

GARAGE in large town with blacksmiths, machine shop, welding and complete line of stock and fixtures. Worth Investigating. $12,000 with $6,000 cash.

DELTON AGENCIES
9231 118 Ave. Ph. 74747, evngs. 71927

TWO closer suburban locations at Bevill, Alta. Suitable for very small cash investment. Owner operates. Will take car in trade. Ry-Rite Auto Sales, 9612 Jasper Ave. Ph. 26456.

GROCERY Stores wanted. WE HAVE cash buyers for country General Stores. For quick action, write or phone Enger or Mitlestad

JAMES K. PRICE
114 LaFleche Bldg. Ph. 71365

Donaldson & Sinton
Real estate—Business Brokers
Ph. 28447
22 Churchill Bldg. 9964 Jasper Ave

HOTEL, RESIDENCE, APARTMENT BLOCK, BUSINESS OR FARM,
Call On Us.
We have a few offered at Reasonable Prices

GEM AGENCIES
Gem Theatre Bldg. Ph. 39356
$21,000

POOL HALL

IN THE CITY of Edmonton In addition to the pool hall has two suites and 14 rooms that are rented to permanent tenants, bringing in about $300 a month. Good revenue. Will accept income from the pool hall. Has barber shop. Building, pool hall, fixtures, $21,000

GLOBE INVESTMENTS
109 LaFleche Building Ph. 22962

OUR LISTINGS on property for sale include Hotels, Farm Lands, Acreages, Garage Service Stations and Grocery Stores, both in city and country points. Also city homes and farms in good residential districts. These properties are priced to sell.

SPECIAL price on hardware store 30 miles from Edmonton on highway. Priced to sell at $12,000. Includes fixtures and stock. Very good turnover. Full particulars at our office

BOYKO AGENCIES
10029 101 St. Ph. 28654

BUSINESS FOR SALE

19 Good Farming District
GARAGE machine, blacksmith shop, equipped, floor 42'x48' also dwelling house 30 miles west Red Deer. Ph. 35, Eckville Box 122.

COUNTRY HARDWARE STORE—and 7-room house with ½ acre of landscaped grounds and garage. Floor space 30x60 rented at $75 monthly. Large 7-room house with full concrete basement, coal furnace has 3 rooms upstairs suitable for roomers, remainder full full panelboard to house given within month. Will house only to suit landscaped grounds, and all store equipment and fixtures and stock at a value plus freight about $8,000. This business is located in an excellent farming district, close to Edmonton.

MacGREGOR
Member of Edmonton and Alberta Real Estate Associations
11120 97 St. Ph. 72172 Day or Evening

TAXI BUSINESS

ONE OF EDMONTON'S BEST 4-new cars all in excellent condition. Good location. This is your opportunity to establish a business having a high percentage on the investment. The price is right.

UNIVERSAL SALES
10024 102 Ave. Ph 21328
Evenings Phone 31537

FULLY modern comfortable dry cleaning plant for sale, located in growing community. Must sell at a bargain. No opposition. Building and equipment in first class condition. Living quarters in connection. Price including 1946 Panel Delivery truck, only $18,500 cash.

FRANK BALL AGENCIES
Edmonton Limited
10144—101 Street. Phone 24719

SPLENDID OPENING
FOR a good business, population approaching 1,000, plus tributary district; conveniently located trade. Waterworks, natural gas, electricity. Write secretary, Board of Trade, Atlantic, Ontario.

TWO General Stores at popular summer resort 10 miles from Edmonton. Good well established business, one room 3 rooms above stairs, restaurant and cabins, fixtures and stock. Price Stock at inventory approx $3,000. Cash required, balance easy terms. Box 116, Bulletin.

Financial

INVESTMENTS (51)

LEDUC OIL FIELD

THE quota for our well located lease in this province has been increased. Arrangements now being made to commence drilling within 30 days or sooner. Sufficient pipe and rig on hand. The time is short and get the most for one is now, as the balance required is limited. Full information at our office.

HEGLER AGENCIES,
Phones 23458 - 31665
The Oil Brokers Firm

MONEY TO LEND (52)

MONEY TO LOAN
On
IMPROVED FARM LANDS and
NEW N.H.A. Building Loans Available

UNIVERSAL SALES
10024 102 Ave. Phones 21328-31537

Finance Your Car
The Personal Way
General Financing and House Loans

PERSONAL LOAN
& FINANCE CORP.
306 McLeod Bldg. Ph. 23459
General Financing

MONEY TO LOAN
LOANS ON CITY PROPERTY
Monthly Repayments
Agreements of Sale Purchased

GREENE & MILLAR
280 Tegler Bldg. Ph. 27183

MONEY TO LOAN
ON CITY HOMES AND BUSINESS PROPERTIES
H. M. E. EVANS and COMPANY LTD.
C.P.R. Bldg. Phone 22215
DO YOU NEED MONEY?
To:
Pay taxes or consolidate credit position
Buy furniture and home appliances
Pay medical, dental or hospital expenses
Go on a holiday.
Mortgage your home
Buy a business
Modernize your home
Buy a residence
Phone or call in. PROMPT SERVICE
Branch of Canada's responsibility which makes monthly payments has offices in 4 cities on own and operating security for a period of years. Come to Branch A real buy at 5% Interest

MOLSTAD & COMPANY
For Courteous Service and Satisfaction
Real Estate & Insurance
Ph. 22215 Ph. 22216

BUSINESS CHANCES (Cont'd)

INVESTMENTS (Cont'd)

AGREEMENTS for Sale and First Mortgages on city and suburban property, 15 per cent discount. Box 120 Bulletin.

INSURANCE (54)

WALKER AGENCIES LTD
Auto, truck and Industrial Machinery Insurance.
115 LaFleche Bldg. Ph. 26855

GENERAL INSURANCE
Call Bert Jackson
Lower Rates Auto, Fire Insurance
10150 100th Street Ph. 28419

All types except Life Bonds
SHELTON & CO.
509 Agency Bldg. Ph 21758

MARTIN & MARTIN, Insurance Brokers
Fire, Auto, Life. Ph. 23344, 721 Tegler Bldg.

JAN KELLAS
Dominion Bank Bldg. Ph 74465

HERBERT McPHERSON, LIMITED
3rd Floor Tegler Bldg. Ph 23662
All Classes of Insurance

INCOME PROPERTIES (55)

BUSINESS PROPERTY WHOLE
NEAR DISTRICT

80' lot with large finished house, 10 minutes of Jasper East (99 St.). If you want to build or convert can have possession. $8,000. If interested, apply Box 127 Bulletin

SPEAKING of income properties we have a large variety of listings at our office ranging from $6,000 and up, showing interest on investment as high as 15%. We will be glad to show these or talk them over with you at any time. Call at our office for full particulars

Donaldson & Sinton
Real Estate—Business Brokers
Ph. 28447
22 Churchill Bldg. 9964 Jasper Ave

Real Estate

HOUSES WANTED (56)

FOUR adults want to rent house. References. Ph 24890

PRIVATE party will pay cash for a modern home, with 2 bedrooms. Write Box 126 Bulletin

4-5 ROOM modern bungalow. Will pay cash. Box 168 Bulletin.

ONE or two rooms may want your home. List with Allaway Agencies Ph 22420. An agency with call.

THE demand for houses is strong. We have a large list of cash buyers wanting residential properties, various prices and sections, and are unable to supply the demand. We urgently need your listing

TO BUY OR SELL, SEE

MacGREGOR
Member of Edmonton and Alberta Real Estate Associations
11120 97 St. Ph. 72172 Day or Evening

"MONARCH" specializes in the sale of homes for between 2 and 3 year home. Phone 28584 for free appraisal

MONARCH
INVESTMENT AGENCIES
9040 - 102nd Ave. Ph. 28584

HOUSES FOR SALE (57)

GARNEAU Income House for sale. Best offer. Ph. Owner 32231

PRIVATE sale, modern bungalow. Bonded. Value $4,000. Consider trade. Box 49 Bulletin

NEW N.H.A. SEMI-BUNGALOW
Six rooms (uncompleted) near University and University School. A newly developed quiet residential district. $9,200 down. Balance easy terms.

Location—10947 78 Ave
Open for inspection Sunday, Jan. 18, between 2 and 4 p.m.
Phone 33943 for particulars

IMMEDIATE POSSESSION
WELL built modern bungalow on 116 St. 50'x150' lot. $7,900, with $3,250 Cash Required

M. H. MCCOLL AGENCIES
408 Agency Building Ph. 22588

IMMEDIATE possession, nearly new 4-room bungalow. Basement suite attached, rent free. Must sell to be appreciated. 9628 78 Ave. Ph. 32608

PRIVATE modern, 3-room house. West End. Three bedrooms up one down, hardwood floors, bathroom. Ph. 21681. After 6 p.m. 81281

UNDER $4,500!
Norwood

4-ROOM bungalow. Fully modern. Hardwood floors. Large lot. Low taxes. Close to transportation.

ALLOWAY AGENCIES
E. Alloway J. C. Henderson
11 Hermon Blk (Opp. Arcades)
Ph. 22150 Evenings 81966

Partners of Home buyer and seller. See them together on Tyler Bros. Wall 10603 Jasper Ave., Richmond. 10602 2-ROOM house, utilities, immediate possession. $2,500 cash.

HIGHLANDS DISTRICT, spacious insulated 7-room frame. Rooms vacuolin, large hall and stairwell. Large living room with fireplace, large dining room, den and large cabinet kitchen, four bedrooms, 2 baths have large recess bathroom with dressing room, also 2 bedrooms, bathroom and stairwell sleeping porch. Good maple floors throughout. Basement has large recreation with two building storage rooms. Large Shade beautiful lot with garden. Insulated lot with view across river. Large insulated garage. Price $12,500 family home has choice location, close to shopping centre, school and pool room. $10,500, $6,000 cash balance monthly. Shown by appointment only.

MacGREGOR
Member of Edmonton and Alberta Real Estate Associations
11120 97 St. Ph. 72172 Day or Evening

IMMEDIATE possession, 5-rooms and bath home, 2 bedrooms. Warm and comfortable. Large outbuilding. 2 lots. 12711 115 St.

We Finance Real Estate
The Northern Investment Co.
Limited
"The Name is Your Guarantee"
8-10 Bradburn-Thompson Blk
10140 101 St. Ph. 24537

SMALL frame unfinished building, 12x16, could be used for little living quarters $125 12945 95 St.

SOUTH SIDE—New attractive well built 4-room fully modern stucco bungalow on this side. Close to transportation and shopping centre. $2,500 down, balance monthly.

NORWOOD—Fully modern 7-room house fronting on paved street. Heated by furnace. Close to transportation and local shopping centre. Priced for quick sale at $6,500—terms.

LAWRIE
INVESTMENT AGENCIES
216 Agency Building Ph. 26450

SOUTH SIDE NEW
FOUR rooms and bath, efficient kitchen, large front room, 2 bedrooms, basement, water, gas, sewer available. Price $4,500. Terms $35 mo.

NEW 4 rooms, full basement. Owner selling. $3,250 down

SIX room modern bungalow. One block car and bus. Possession arranged 11947 84 St. between 4 and 5 p.m. only

PRIVATE Garneau stucco bungalow, full basement, hardwood floors, fireplace, saleable kitchen, 60' x 150' lot, garage. Realty Co. Box 1 Bulletin

PRIVATE Garneau stucco bungalow, full basement, hardwood floors, fireplace, saleable kitchen, 60' x 150' lot, garage. Realty Co. Box 1 Bulletin

HOUSES FOR SALE (57)

3-ROOM house, 80x150 ft. lot; large garage, all utilities. 11102 132 St

4-ROOM modern stucco bungalow, 3 bedrooms, basement suite, garage, built 1945. Close to bus and school. South side. Box 119 Bulletin.

L. T. MELTON REAL ESTATE
"The Office of Organized Service"

BETTER HOMES
POSSESSION, TERMS AND REVENUE

CENTRAL: 16-room substantial rooming house. Ideal location for permanent revenue. All conveniences. Partially furnished. Price $9,800. Terms. Possession of 4 spacious rooms plus

EASTWOOD: Close carline, 3-year-old 6-room semi-bungalow. Price $5,200

C.P.R.: Close transportation, 3-year-old daisy 4-room bungalow. $3,750 $800 cash. Your rent money will pay for it.

93 ST., 119 AVE.: Cozy 3-room modern home. 4 months old. All utilities and garage. Price $2,800

MACAULEY: 5-room modern bungalow. Garage. Good condition. Price $4,300. $1,500 cash.

118 AVENUE: Close shopping centre. 5-room solid frame dwelling. Excellent condition. Possession and revenue. Price $6,800

EASTWOOD: 118 Avenue. Remarkable ultra-modern 3-room stucco bungalow. Super workmanship. Extra 3-room basement suite. Price $6,350 at 18

TO BUY — WE HAVE IT
TO SELL — WE DO IT

Contact
Thos. Hamilton or L. Bissonnette
Specializing in Edmonton East
for

L. T. MELTON
REAL ESTATE
10071 - 100 St. Phone 28608
Real Estate is OUR BUSINESS
Not a Sideline

L. T. MELTON REAL ESTATE
The Office of Organized Service

SOUTH SIDE SPECIALS
KING EDWARD

ON 87 AVE.—A good 7-room house, 4 bedrooms, maple floors, full basement. This is older type home in very good condition. Heated garage, ½ block to school. Real good buying at $7,000.

ON 76 AVE.—4-room, wide siding bungalow. Full basement. Hard-wood floors, cabinet kitchen, fully modern. Large heated garage. For further particulars apply at office. Total price $5,250. Terms arranged.

WE SPECIALIZE in individual districts. If you want action on your property, list with us.

W. Hunter and R. Craig
Specializing in Southside Property
for

L. T. MELTON
REAL ESTATE
10071 100 St. Ph. 28608

RITCHIE DISTRICT POSSESSION
4 room frame bungalow, has light, water and gas, sewer available, low taxes, block to school, 3 to bus. $2,700 terms arranged.

TO BUY OR SELL, SEE

MacGREGOR
Member of Edmonton and Alberta Real Estate Associations
11120 97 St., Ph. 72172 Day or Evening

8-ROOM furnished house, central, reasonable, owner, 10013 106 Ave

NEAR WESTGLEN SCHOOL

A SPARKLING semi-bungalow with four bedrooms, 2 up and 2 down. Double plumbing. Spacious. Occupied only four months. Much below today's cost at $9,800. $2,500 will handle

ALLOWAY AGENCIES
F. E. Alloway J. C. Henderson
11 Hermon Blk (Opp. Arcades)
Ph. 22150 Evenings 81966

HOME AND REVENUE
SIX rooms, Norwood, Full basement, gas furnace, low taxes. Upstairs rents for $35. Owner lives down. Quick sale at $4,750. Ph. 23683 or 73688

HOUSES FOR SALE (Cont'd)

West End
6-ROOM (12 unfinished) semi-bungalow, hardwood floors, full basement, garage up to 28 years 4½% 3 to 5 terms

DICCONSON & CO.
Designers and Builders
Ph. 23355 Evenings 22811

"HONESTY PLUS SERVICE"

CLARK & SPENCER
REAL ESTATE AND INSURANCE
City Home Exchange Bungalow
4th Floor of Commerce Bldg.
PRIVATELY owned 5-room bungalow, semi-bungalow, Cabinet kitchen, 70x150 lot, $8,500 cash.

10 ROOM, revenue leaving immediate possession 10621 92 St.

DUPLEX—WEST END excellent location, hardwood floors throughout, 2 large rooms and bath down, upstairs 4 rooms and bath, house recently redecorated throughout. Just one block off bus line. Lower floor available immediately. A good buy at $8,500

HIGHLANDS: Two excellent four-roomed bungalows, modern in every respect, both on bus line. Placed, respectively, $5,500 and $5,750

See Them with

GREENE & MILLAR
4½% Money to loan
Real Estate and Business Brokers
280 Tegler Bldg. Phone 27183

YOUR OPPORTUNITY

A WELL-equipped for and children's wear, Jasper West, Price $2,500 down. Extra 3-room basement suite. Price $6,350 at 18

TO BUY — WE HAVE IT
TO SELL — WE DO IT

Contact
Thos. Hamilton or L. Bissonnette
Specializing in Edmonton East
for

L. T. MELTON
REAL ESTATE
10071 - 100 St. Phone 28608
Real Estate is OUR BUSINESS
Not a Sideline

L. T. MELTON REAL ESTATE
The Office of Organized Service

SOUTH SIDE SPECIALS
KING EDWARD

ON 87 AVE.—A good 7-room house, 4 bedrooms, maple floors, full basement. This is older type home in very good condition. Heated garage, ½ block to school. Real good buying at $7,000.

ON 76 AVE.—4-room, wide siding bungalow. Full basement. Hard-wood floors, cabinet kitchen, fully modern. Large heated garage. For further particulars apply at office. Total price $5,250. Terms arranged.

WE SPECIALIZE in individual districts. If you want action on your property, list with us.

W. Hunter and R. Craig
Specializing in Southside Property
for

L. T. MELTON
REAL ESTATE
10071 100 St. Ph. 28608

OLIVER DISTRICT DUPLEX
GOOD INCOME FROM GOOD TENANTS

$110 monthly from lovely duplex of generous living space. Hardwood floors, hardwood limits. THIS IS REALLY WORTH INVESTIGATING. DON'T HESITATE

Milton S. Meloff Agencies
4 Chester Court Blks
Phone 27308 Evenings 81198

4-ROOM stucco bungalow. Lights, well water, gas, sewer. $1,000 down. Apply 11905 59 Street

WE have a Duplex on Saskatchewan Drive. A real investment. Possession of one suite.

Four rooms and bath. 92 St. and 113 Block. $2,500. Some terms

Possession of 6 rooms—all utilities close in, and on bus line. Less than $5,000

Good building lot. 114 St., near 102 Ave., $1,400.

DUCEY
H. D. HYNDMAN
209 Williamson Block
Phone 26219

2 LOTS, 2 small houses and garage, light water and gas. Near Tastee Bowl. Price $2,500

HAVE YOU A FAMILY?
NEED A REAL HOME?

HERE is an Ideal Home and Garden for $3,850, all landscaped, neat lawns, large Gold Medal Garden, shopping centre. Large entrance hall, bright living room, dining room, den and modern kitchen, three good size bedrooms, large bathroom and sewing room up. Full basement. Hardwood floors throughout $10,500. For Inspection Ph. 72644

FOUR-room Shacon House on large lot, maple floors, built-in cupboards, concrete foundation. 4 basement. 10426 145 St

SMALL 3-room house, Upper Floor, Rent $20 per month. Price $1,500. Best offer takes it. See Ry-Rite Auto Sales, 9612 Jasper Ave. Ph. 26456

HOUSES FOR SALE (Cont'd)

WESTWOOD MONTH POSSESSION

2-year-old frame, insulated, 3 in a bungalow with extra finished room, garage, fireplace, cabinet kitchen, entrance and room, bungalow panel, entrance, porch, and room, hardwood floors, cabinet, fireplace, oak floors, 1842, bedrooms, 1842, combination bathroom and dressing room, Kentile flooring, lovely block panelling, Thermostatic Fireplace, built with linen closet, full high concrete basement, full size, full height, large lot with concrete walks. Block to school, 3 blocks to separate school and bus. Very convenient for all. Price, possession and terms. Venetian blinds, $5,300, $2,300 cash, $31 monthly, including taxes

MacGREGOR
Member of Edmonton and Alberta Real Estate Associations
11120 97 St. Ph. 72172 Day or Evening

4-ROOM frame Revenue Bungalow, 3 suites, 3 furnaces, Revenue $120 per month and one suite for owner. Half block to Transportation. Price $8,000

WEST JASPER PLACE

4-ROOM bungalow, small apartment basement. Garage. Lot 50x150. Close to school, shopping centre, bus plot. Electric lights, city block, 3 blocks, stores and place Jasper. Priced for quick sale, $3,600

FOREST HEIGHTS

NICE 5-room frame bungalow, good condition, practically new. Insulated, Hardwood floors, 2 bedrooms, 2 blocks to school

Price $3,350

Charles B. Carr & Co.
9 Sheldon Blk., Cor. 99 St. & 101A Ave
Edmonton, Alta.
Phone 22311 Office
Evenings 23041, 23042

UNIVERSITY AREA, POSSESSION—4-room bungalow with extra finished room and garage. Hardwood floors throughout, fireplace, cabinet kitchen, large bedroom, oak floors, large lot, close to school, shopping centre and bus. Price $4,850. $1,000 cash, balance easy terms.

TO BUY OR SELL, SEE

MacGREGOR
Member of Edmonton and Alberta Real Estate Associations
11120 97 St. Ph. 72172 Day or Evening

KING EDWARD DISTRICT POSSESSION new ultra modern 4-room insulated bungalow of best materials and workmanship throughout. Large living room with coal fireplace, two good bedrooms, one has clothes closet, genuine hardwood floors, cabinets, beautiful cabinet kitchen, fixtures for stove and refrigerator, room for table. Full high concrete basement, Thermostatic hot water heating. Hardwood floors throughout. Sanitary Kitchen throughout and heavy oak panelling throughout, also built of best materials, choice location, block to school, bus, car. $4,850 cash balance easy terms.

INGLEWOOD MONTH POSSESSION 5-room 6 room insulated bungalow, consisting of 2 three room suites, one having fireplace, cabinet kitchen and 2 piece bathroom, front entrance, hardwood floors, oak floors and schools, complete with venetian blinds, Thermostatic hot water heating, Hardwood floors throughout, 1842 bedrooms, terms arranged

DELTON 2 weeks possession 7-year old 5 room bungalow, 3 bedrooms, vestibule, combination living and dining rooms, 3 bedrooms, large kitchen, rear porch, full concrete basement with furnace, 2 fireplaces, 3 lots fenced and cultivated, has fruit trees, etc., close to school, Ideal location for gardening and raising chickens $5,000, $1,000 cash will handle

TO BUY OR SELL, SEE

MacGREGOR
Member of Edmonton and Alberta Real Estate Associations
11120 97 St., Ph. 72172 Day or Evening

GLENORA

LOVELY NEW STUCCO HOME—in Glenora District, 3 bedrooms, fireplace, recreation room, 2 piece bathroom, 2 piece vanity, 2 piece bath, Asphalt Shingles, Low monthly payments at 4½%

Phone 24632; Eve. 34141—R. C. Isaac

THE LOCATORS LTD
10161 100A St. Reuben

3 ROOMS and bath, Hardwood floors, 1842 Gas Furnace, Lot 50x150, 5-room bungalow, double garage, 1842 Gas Furnace, Hardwood floors, $7,500, terms.

Modern 4-room apt. at 10632 - 100 115 St., and 1 duplex apartment for sale. Look them over and call 26846

Beautiful Home
Priced Right
Hudson's Bay Reserve

BEAUTIFUL 6-room stucco bungalow, built-in garage. Prime oak and hardwood floors throughout, living room 14x19, fireplace, dining room 10x12, cabinet kitchen, space for breakfast set, master bedroom 12x16, with dressing room off, 2 other bedrooms, 2 other large bedrooms, 4 piece bathroom, all in good condition, thermostatically controlled hot water heating, lot 50x150, Possession ten days. $12,500, terms arranged.

Choice Location
King Edward School District
$7,000

7-ROOM HOME, a real home with insulation, maple floors, fireplace, 2 bedrooms, 2 bedrooms up, 2 piece bathroom, heated garage, fenced lot, close to school, university and bus, immediate possession, terms arranged.

Attractive Highland Home

LARGE COMBINATION living room and dining room with fireplace, large cabinet kitchen, 2 large bedrooms, spacious clothes closet, 4 piece enbrake bath, two well finished basement rooms, oak floors throughout, in a beautiful new restricted section, immediate possession, Price $8,000 with $4,000 cash and balance $51 per month.

Westmount

4-ROOM HOUSE, electric furnace, basement, other utilities to land, new stucco exterior, $1,750 with $600 cash and balance $30 monthly

West End

NEW Stucco 5-room bungalow, large living room, 2 bedrooms, kitchen with roomy dinette, 3 large bedrooms, modern bathroom, hardwood floors, lower and upper, Pompin floors, extra large lot, 50x150, close to school by appointment only, $13,500, terms arranged.

ALBERTA PROPERTIES
56 Churchill Bldg. Phone 24664
Evening Phone
E. E. Wallace 21-Day, Edward 84712

WEST END

4-ROOM, fully modern bungalow, hardwood floors, full basement, gas furnace, 2 piece bathroom, 2 piece transportation. Immediate possession Full price $4,900 Half cash

ROSSDALE

4-ROOM modern stucco cottage, all utilities. A comfortable little home and a very good buy at $2,300 cash.

W. C. ROWE & CO.
R. Treasure, Mgr.
10146 101 St. Ph. 24147-24141-31772-2-8-9

HOUSES FOR SALE (Cont'd)

HIGHLANDS—30 DAY POSSESSION

[illegible]

SOUTH SIDE—HIGHLAND DISTRICT

Possession 30 days. Brand new 5-room bungalow on lot 50x150. 4 rooms, 2 rooms and bath on one floor, 2 bedrooms up, 2 down, 2 piece bathroom, hardwood floors, oak floors, Thermostatic hot water heating. Full grade. $2,800. Some terms.

See Gilpin

MONARCH
INVESTMENT AGENCIES
9040 102nd Ave. Ph. 28584
Family Allowance Building

HOUSES

WESTEND—2 room house, 3-4 years old, 2 piece bathroom, hot water heat, cement foundation, modern in every respect, Exceptionally good Buy at $2,500. Terms.

A HOME FOR DISCRIMINATING

BEAUTIFUL 8-room bungalow, south side. Price $9,500 with $3,000 cash. Balance $50 monthly including interest. Ph. 24664 Eve. 34141—R. C. Isaac

2 ROOMS central location. Income revenue available. Price $1,500 Ph. 28609 Cash

HOME AGENCIES LTD.
Phone 28951 Evenings 32843

HIGHLANDS PROPER

LOVELY 5-room 6-room stucco bungalow, 2 bedrooms, living room, dining room with fireplace, cabinet kitchen with breakfast nook, 4 piece bathroom, hardwood floors throughout, Thermostatic hot water heating, Venetian blinds, Insulated and weather stripped, Lawns landscaped and fenced, $11,500.

GLENORA

LOVELY 5-room stucco bungalow, 3 bedrooms, living room, dining room with fireplace, cabinet kitchen and breakfast nook, 4 piece bathroom, hardwood floors throughout, Thermostatic hot water heating, Venetian blinds, Insulated and weather stripped, Lawns landscaped and fenced, $11,500.

We have many other homes for sale not listed here. To buy or sell, call

SPENCER & GRIERSON LTD.
Real Estate Brokers
211 Tegler Bldg.
Phone 22661 Eve. 22661 - 74688

APPROXIMATELY 10 ACRES

EACH UNIT has living room with fireplace, full cupboard kitchen, large bedroom, bath, bath, hot water heating, Insulated, Close to bus and school, Price $1,500 each, and location, city & day possession.

MONARCH
INVESTMENT AGENCIES
9040-102 Ave. Ph. 28584
Family Allowance Building

LOWER PRICED HOUSES

4-room house, 2 piece stucco garage 4 years old, $3,600

4 room bungalow 4 years old, 2 piece garage, cabinet kitchen, $3,900

3 rooms and bed for the money $1,800

We also have some good ones at $4,500

4 rooms and basement suite at $8,250

Good Highlands Bungalow at $9,500

South Side Bungalow—3-room basement suite—$10,000

T. BROEN
Room 16, Merrick Bldg.
Ph 23651 Evenings 83576

Wanted—Ads, are in the market to buy, we want to sell. HULLETIN WANT ADS GET RESULTS

VACANT LOTS (58)

LOT and basement 24x36 with frame foundation, Highlands District, 11 Block Lightwood Trunk Sewage. Ph. 32041

LOT 50x150 at 114 Ave. Utilities at lane. Ph. 24664

LOT 50x150 AND RESIDENTIAL—Corner 115 St and 102 Ave. Excellent location, Price $1,000 cash, Location, lunch counter, etc. $100 down, balance like rent. Ph. 71947

2 ACRES, elevated and building sites in West End. Immediate possession. Price $1,000

2 ACRES, elevated, 6-room frame house. Full basement. Double deep well, hot water heat, 1842 gas furnace, close in. Well Equipped. Immediate possession. $4,500

GATEWAY AGENCIES
34 Hermon Block
10144 101 St.—2nd
Phone 21179

CLOVERDALE district, 50x150 residential lot, 1842 gas, 1842 water, All locations in lane. Phone 24664 Eve. 34141—R. C. Isaac

SOUTH CAPITAL HILL
Wooded
A Little Have A Lot

J. T. MELTON
REAL ESTATE
10149 101 St. Ph. 24919

Hundreds of actions are bought and sold by HULLETIN WANT ADS every day

ACREAGE (59)

Sixty 62 50 ft. lots and 2-room cottage and other buildings, Fine sandy beach, 21 beds, Jasper Ave.

Spring fed lake, 2 acres, complete setup, 2-room garden site, low $2,500, cash or terms. Ph. 24664 Eve. 34141—R. C. Isaac

Fraser Hill, 2 acres, Ph. 28963

FARMS WANTED (60)

FARMS WANTED

5, or ½ section farm by experienced farmer to rent on share crop basis or sub lease. Ph. 28609 Cash

LAWRIE
INVESTMENT AGENCIES
216 Agency Bldg. Ph. 26450

FARMS FOR SALE (61)

FARMS

AT Alder, the oil boom was West Central Alberta's first oil field and adjacent Fair place. Price $10,000 cash Terms.

CLOSE TO EDMONTON
80 acres, 40 acres, bank barn, 10 acres in alfalfa, 10 acres in pasture, 2 miles to Lake Isle, Price $6,000 cash. Terms. Ideal for property and cash.

FUR FARM

Lock Stock Stone arctic blue and silver white, least of cheap composite equipment such as quick freezer, standard equipment on one stove and pelt room. There is an exceptional chance to get a paying proposition. Better and easy terms will be considered.

WE HAVE A CLIENT who would like fairly good fur farm near or in Edmonton, up to $6,000.

ROBERT CROTEAU
Real Estate

A WANT AD a day—Brings results

FARMS FOR SALE (Cont'd)

YOUR FRIENDLY REAL ESTATE
PERSONALIZED SERVICE

SECTION of land 7 miles From Stony Plain. 113 acres broken—six miles from Lake of excellent buildings all on cement. Price of buildings easily $6,000. All for only $9,000 cash.

5th ACRES of the most land in Alberta. 160 acres cultivated, balance cattle fenced. Only 3 miles from city limits. Lake Lacombe. Stones creek close to house. House and small stable. A bargain at $13,500 cash.

See Phil Butler

for

L. T. MELTON
Phone 84535 10149 Stony Plain Road

BRITISH COLUMBIA (62)

NONE TO BE A STAR IN A MILD CLIMATE. Retiring farmer offers 160 acres, 40 acres cleared, 2 miles from village, Price $2,500. 40 acres, 8 cleared, small house, barn, stable, Spring, fenced Halfmile from small village. Near Qualicum Beach. D. R. Fabrick, Qualicum, B.C.

GOING TO B.C.—A friend of ours has 75 acres for sale. Ideal for Lake with water for $1,000, and 10 acres on the lake, small house, barn, and chicken house, spring, 4 acres cleared, for $1,200. He is in a hurry to get the money. Write or see us, this is a chance to deal direct with a reliable man. No bulletins.

See WM. D. GRAHAM

WEBER BROS.
AGENCIES LIMITED
10033 101A Ave. Ph. 26461

LISTINGS WANTED (63)

WANTED listings of farms for sale We have a good demand for improved farms in the Edmonton District. Write or phone Ed. Bryant

J. F. Brown, Phone 3 10180 101 St. Ph. 28375

WAGNER & CROCKETT
Real Estate and General Insurance
205 Agency Bldg.
10057 Jasper Ave. Ph. 21494

LISTINGS wanted in wholesale distributing houses for sale, business property

DUCEY
H. D. HYNDMAN
209 Williamson Block
Ph. 26219—84529

ROSS M. HAMMOND
808 Tegler Bldg.
Phone 23039 — 84436

UNITY AGENCIES
Ph. 71665 Evenings 23858

HAWKEYE & KELLOUGH
LIMITED
204-206 Kitchener Bldg.
Ph. 26366 Evenings 84002 - 26084

CENTRAL AGENCIES
Room 211 Bellevue Block
10144 101 Street Ph. 24149

Donaldson & Sinton
TO BUY OR SELL. Ph. 28447

BAGLEY & McMANUS
Real Estate
Listings Wanted

If you want to sell your business home or farm, let us list it. We guarantee results.

GLOBE INVESTMENTS
109 LaFleche Bldg. Ph. 22962

F. J. LORIMER & CO.
Phone 21341
Room 1, Tegler Bldg.
109 Agency Bldg.

FRANK BALL AGENCIES
Edmonton Limited
10144 — 101 Street Ph. 24719

Sell and Rent
PEPS REAL ESTATE
2 Merrick Blk Ph. 23651 Eve. 71364

FOR quick service list your property with

JOHN ESAIW AGENCY
Real Estate — Insurance
Magrath Block Phone 2718-72916

ROOMS, HOUSEKEEPING (65)

HOUSEKEEPING room for rent. 10141 81 St.

SINGLE basement, housekeeping, gentleman. South Side. $12 monthly. Ph. 21164

SINGLE furnished housekeeping room for gentleman. References. Ph. 22306

Rentals

ROOMS, BOARD (70)

VACANCY for gentleman. Lightly furnished room. Two living rooms. 11425 95A St.

4 ROOMS from heart of city. Gentlemen share. Ph. 28813.

GOOD home-cooked meals, pleasant room, gentleman. 10532 98 Ave.

BOARD and room, 2 gentlemen. Private home. Phone 31647

ROOM and Board, for 2 gentlemen. Home privileges. 12326 88 St.

BOARD and Room, gentleman. Private home. 10234 96 St.

BOARD and Room, Gentleman preferred. 96 Kensington Apts

ROOMS, FURNISHED (72)

SMALL furnished room. 10158 107 St.

FURNISHED bedroom with bath. 10317 114 St.

LARGE comfortable furnished room. Two beds. Suitable 2 business gentlemen. Central. Ph. 27262

FURNISHED front room, heated. Central. Gentleman. Ph. 27230

GROUND FLOOR FOR RENT
9749 111 St. Ph. 25819

NICELY furnished bedroom, suit 2 gentlemen or girl. 9219 112 Ave

DOUBLE furnished bedroom for reasonably sober or airman. Breakfast optional. 10114 110 St.

FURNISHED and furnished bedroom. Suitable for gentleman. Private home. Breakfast optional. Ph. 23867

Large bedroom, convenient, safe, bus. Reasonable. 11147 96 St.

SINGLE bedroom. 9818 110 St. Ph. 72906

LARGE double bedroom. Breakfast optional. Close transportation. Ph. 71808

SUITES WANTED (73)

TWO responsible men, require 2-3 room furnished suite, or 2 bedrooms, and bath. Ph. 23542 or 27718

RELIABLE couple, no children, require 2-3 room furnished suite immediately. Prefer near Airport. Box 47 Bulletin.

WANTED furnished bachelor suite for mother and two daughters. Ph. 71808

UNFURNISHED house or suite, 3 or 4 rooms. Very careful tenants. Ph. 71808

1-4 ROOM furnished suite or small house, required immediately by young couple, expecting baby. Ph Peter 31121 or 31152

LARGE flat, wife and two children need 3-4 room suite immediately. Will pay reasonable rent. Phone 28 after pho

HOUSES WANTED (76)

AMERICAN Officer urgently needs 3 or 4 bedroom furnished house. Pay $75-$125. Ph. 25355.

HOUSES, UNFURNISHED (77)

UNFURNISHED house urgently required middle aged couple, no children. Garbusa Realtors, Executive office, referrals. Ph. 32214.

OFFICES, STORES (79)

OFFICE SPACE
For Rent — Ph. 23271

SPACE for rent in central location. Ph. 23211.

DESK space in downtown business office available, the manufacturer's agent. Box 927 Bulletin.

DESIRABLE office space for rent in the Hart Block, suitable for doctor, dentist, or sample room. Apply at Hart Bros 134

RENTAL SWAPS (80)

OWNER swap, good full modern 4 room house in Calgary for same in vicinity 107 Ave 109 St. Ph 82266

Automotive

GARAGE SPACE (85)

NEW aluminum garage installed on your lot $295.
HALLIN-WALKER CO.
10011-101 St. Ph. 23211

HEATED GARAGE
for rent for 3 months. Phone 84051 10134 102 Ave. Suite 1.

AUTO WRECKAGE (86)

SALVAGE PIT AUTO WRECKERS
17840 96 Avenue Ph. 82669

UNION AUTO WRECKAGE
Auto Electric and Rewinding
Jct East of 91 St.
9660 102 Ave. Ph. 21513

Can't Get That Part—Try
TANNER AUTO PARTS
10310 101 Ave., Edmonton
Dealers in new and used parts for all makes of cars and trucks

AUTO WRECKAGE LIMITED
The Old Reliable
See Us First and Save
Parts and Accessories
10310 97 St. Ph. 23536

AUTO REPAIRS (87)

Crankshaft Grinding
Service
Shafts Undersized or Rebuilt to Factory Standard. Piston Oversized. Complete Motor Rebuilding. Welding and Machining.
Kirk's Metalizing Works
1216 Kirk Trail, Edmonton.
Ph. 72528

FOR A CLEAN MOTOR, SEE
MacMILLAN BROS. 11430 101 Ave.

DARLING ELECTRIC WELDERS
General Welding and Manufacturers of gates. Blades, Blades, pulleys. Quick service. 9261 101A Ave. Ph. 34864.

THE GREGORY CO.
Auto Body and Fender Works
9825-105 Ave. Ph. 23437

HYSTRIC AND OXY-ACETYLENE Welding, of all metals on the job or at our shop. Finest equipment, thoroughly examined. Lee Electric Welding, 1616 102 Ave. Phil Lee. Prop. Ph 20641.

TIRES, PARTS, Accessories (88)

NEW or used tires. Good selection. Phone 23457.

LARGE STOCK OF USED TIRES AND TUBES
Both Passenger and Truck
EDMONTON TIRE CO.
Corner 102nd St. and 100th Ave.
Phone 22250

Complete stock tire and tube sizes
3 MUD Grip tires, new, selling cheap. Ph 22238
4 USED tires, 30x5 and tubes, 8835 $20 85 St.

USED 20-22 and 100x20 Truck tires. Special Price.
AVENUE TIRE SERVICE 8004 118 Ave.

RADIATORS

EDMONTON Auto Radiator Works
Distributors Carter Radiator Cores. T. Green, 95 St.-Jasper. Ph. 28619.

TRAILERS (89)

NEW and used trailer coaches, $895 and up.
HALLIN-WALKER COMPANY
10011 101 Street. Ph. 23083

FOR SALE—Silver Crest, 10x24', modern, completely furnished. 2 rooms. With kitchenette, may be sold or trade. All materials well dried before building. Leaving for Coast. Will take real bargain for $1,150. Will pay freight up to 100 miles. H. A. Gingras, Legal, Alta.

AUTOS FOR SALE (90)

CHEAP for cash, 1934 Chevrolet, good condition, good rubber, good upholstery, 7-700, 118 Ave., 106 St.

1936 DODGE Special V-8 Coach, a good buy. Good shape. Good condition. Radio. Winterized. 8033 118 Ave. Ph. 33066 Day.

RUSSELL 1946 International Seven-Wheels, 13,000 miles, can be extended to any wheel base or dump box installed. Other equipment available. Dealer inquiries invited. Leventhal & Co., Machinery Dealers, Winnipeg, Man.

1941 FORD COACH
Good condition, heater, spare, special. Please Ph. 71530, 4-9 p.m.

1941 CHEVROLET Coach. 10134 96 St.

1947 MERCURY. Like new. Radio, heater, winterized. 10114 101 St. Ph. 22321. Eve. 8.

GEM MOTORS
9616 Jasper Ave.
Sales and Service
Hudson Terraplanes
Hudson Commodore—$2,100.
1941 Ford Tudor—$1,000

HUDSON SEDAN 1940
Recently completely reconditioned for smooth fuller ride. Guaranteed to be seen of work done by reputable shop. Original paint, tires good, not obliged to sell car. License, insurance, transfer extra. Price $1,350. Ph. 31 Undergoed in security car in condition, ready to go, ready, right, apply owner Box 92 Bulletin.

1947 Dodge Deluxe Sedan. Like new. May accept good trade. A Bargain. Phone 22250.

PRIVATELY owned, 1941 Pontiac Sedan. Very good condition; new tires, fitted with new heater and defroster. Phone Prestone, Anti-Freeze. No dealers please. 9603 82 Ave.

USED CARS—TRUCKS
1941 Olds. High Sedan.
1941 Olds. Coupe.
1938 Buick Super Sedan.
1937 Chevrolet Light Pickup.
1936 Chevrolet 2-ton truck.

THE AUTOMART
10103 Jasper Ave. Ph. 22568

1946 Ford Tudor "Fair" condition. Highest offer. 12335 105 St.

1946 Ford Sedan. Four new tires, 2 spares. Good engine. 9519 101 St. Ph. 22664.

1941 Chevrolet Standard coach. Good go. Winterized. Ph. 23984 days.

1941 Chevrolet Sedan (NEW)
1946 Ford Super Deluxe Sedan (NEW)
1937 Pontiac Coach (NEW)
1937 Mercury 4 door Sedan
1937 Mercury 111 Sedan
1937 Ford Coach
1937 Chev. Fleetmaster Sedan
1936 Ford Coach, Deluxe
1936 Plymouth Coach, radio
1935 Chevrolet Coach
1934 Plymouth Coach
1934 Chevrolet Sedan
1933 Dodge Coupe

Trucks
1946 Ford 1-ton pickup
1946 Ford 2-ton
1946 Ford 1-ton pickup

KALLAL MOTORS
CASH — TRADE — TERMS
Edmonton's Leading Used Car Dealers
11824 Jasper Ave. Ph. 24642

1948 SALE 1947 Special Deluxe 4-door Sedan. Radio, heater, spotlight. Like new. Will consider Buick in part trade.
TRY KALLAL FIRST

1946 FORD Tudor, new condition, throughout, heater, good tires, $950. Ph. 23844.

CHECK for sale 1941 KNC 12-ton dump truck, 1948 hoist, 1948 tires and rubber. Phone 22 Lamont.

AUTOS FOR SALE (Cont'd)

1946 SAE—1947 New DeLuxe Plymouth. 8440 Panet Farms.

MEDICO SELLERS
10030 101 St.
Ph 23639

1939 Dodge GMC new motor, heater, defroster, buck heater, 5-yard Hoiser box and hoist $1,050. South 1910 131 St.

1946 Mercury sedan, heater and radio. Best offer takes it. Suite 6 1009 96 Ave after 6 p.m.

TRY KALLAL MOTORS
11824 Jasper Ave.

1946 MARK II, privately owned Sedour sedan. Real shipshape, heater, radio, electric defroster, spotlight, seat covers, hood cover. Low mileage. Like new throughout $2,075. Ph 23241 days or 31367 evenings.

1946 GMC 2-ton chew cowl, new sleeper. Ph. before 7, 23884

1941 Ford Coach, good tires, four new tires, duals, motor goes 6,000 miles since offer over $1,150. Ph. 11, G 8 B Tkach, Veteran, Alta.

1941 3-ton Ford V-8, new motor, 15,000 miles. Grain box, Stock Rack, Overdrive, good 750 rubber. $1,700. Fully licensed—insured. Stewart's Service Station, Cooking Lake Trail at City limits.

1936 Fargo Sedan Leaf truck. All season. Ph. 23667

1935 Master chev. sedan. Good tuning order, heater. Ph. 71836

1940 Pontiac coupe with radio. 1940 Ford panel truck.
10310 97 Street
2035 Ford coach.

DAVIES CAR SALES
8805 - 111 Ave.
TRY KALLAL MOTORS
11824 Jasper Ave.

TRY KALLAL MOTORS
11824 Jasper Ave.

TRY KALLAL MOTORS
11824 Jasper Ave.

1939 Willys Coupe, good tires, $350.
1929 Model A light delivery.
1931 Hudson Sedan.

VALLEY SERVICE
10335 101 St. Ph. 26815

1946 HUDSON Super Six, with heater and defroster. Ph. 31 Alder Stop for quick sale.

TRADERS INDUSTRIAL EQUIPMENT
Sales and Rentals
"USED Cars and Trucks bought and sold. Victory Garage, 10034 103 Ave Ph. 24477-21466.

VALLEY SERVICE
10335 101 St. Ph 26815

TRADERS
10302 101 St. Ph 21857

TRY KALLAL MOTORS
11824 Jasper Ave.

GOOD USED CARS FOR SALE
HAYWARD MOTORS
10015 82 Ave. Ph. 33051

AUTOS WANTED (91)

LOW-PRICED car or light truck 1941 to 47.

WANTED—1941-1947 car, Chev. preferred. Box 152, Morrin, Alta.

WANTED FOR CASH
1936-47-48 Ford
1½ or 1-ton pickup, state price, Box 107 Bulletin.

WE-RITE AUTO SALES
9012 Jasper Ave.—Ph. 28430
WE will pay the highest cash price for late model cars.
HALLIN-WALKER COMPANY
10011 101 Street. Ph. 24043

CASH IN A FLASH
FOR VALLEY CAR OR TRUCK
KALLAL MOTORS
11824 Jasper Ave. Ph. 82468
WILL pay up to $1,000 for 1946 or 1947 car. 109 La Fleche Bldg.

DRIVING SCHOOLS (92)

DRIVING SCHOOL
Dual equipped cars. Learn to drive safely and efficiently. For particulars apply to Edmonton Driving School, 10039 101 St. Ph. 24042

Preliminary Notice of Important

Auction Sale

Wednesday Next, Jan. 21

For Owner at the residence
8604 116 Street

Good radio, living, dining and bedroom furnishings Nelsonk rug; modern gas range; electric washer; electric sweeper, etc.

Full particulars in Monday's edition. Everything to be sold is of good quality and in splendid condition.

J. H. REED, Auctioneer
License No. 33-47-48. Phone 22250.

Auction Sale

for

Hubert Bishop

1½ miles west and 4 miles south of Clyde on Wed., Feb. 4, 1948. Commencing at 11 a.m.

14 horses, including 2 good saddle ponies, 42 cattle, consisting of 5 milk cows, 25 stock cows, 2 bulls, 10 calves and steers, 24 early spring pigs, farm implements, hay, etc. Price $1,000 is offered in security car in condition, ready to go, ready, right, apply owner Box 92 Bulletin.

1947 Dodge Deluxe Sedan. Like new. May accept good trade. A Bargain. Phone 22250.

PRIVATELY owned, 1941 Pontiac Sedan. Very good condition; new tires, fitted with new heater and defroster. Phone Prestone, Anti-Freeze. No dealers please. 9603 82 Ave.

USED CARS—TRUCKS
1941 Olds. High Sedan.
1941 Olds. Coupe.
1938 Buick Super Sedan.
1937 Chevrolet Light Pickup.
1936 Chevrolet 2-ton truck.

THE AUTOMART
10103 Jasper Ave. Ph. 22568

1946 Ford Tudor "Fair" condition. Highest offer. 12335 105 St.

1946 Ford Sedan. Four new tires, 2 spares. Good engine. 9519 101 St. Ph. 22664.

1941 Chevrolet Standard coach. Good go. Winterized. Ph. 23984 days.

1941 Chevrolet Sedan (NEW)
1946 Ford Super Deluxe Sedan (NEW)
1937 Pontiac Coach (NEW)
1937 Mercury 4 door Sedan
1937 Mercury 111 Sedan
1937 Ford Coach
1937 Chev. Fleetmaster Sedan
1936 Ford Coach, Deluxe
1936 Plymouth Coach, radio
1935 Chevrolet Coach
1934 Plymouth Coach
1934 Chevrolet Sedan
1933 Dodge Coupe

Trucks
1946 Ford 1-ton pickup
1946 Ford 2-ton
1946 Ford 1-ton pickup

KALLAL MOTORS
CASH — TRADE — TERMS
Edmonton's Leading Used Car Dealers
11824 Jasper Ave. Ph. 82468

1948 SALE 1947 Special Deluxe 4-door Sedan. Radio, heater, spotlight. Like new. Will consider Buick in part trade.
TRY KALLAL FIRST

1946 FORD Tudor, new condition, throughout, heater, good tires, $950. Ph. 23844.

CHECK for sale 1941 KNC 12-ton dump truck, 1948 hoist, 1948 tires and rubber. Phone 22 Lamont.

REAL ESTATE

WHYTE & CO. LIMITED

OUR LISTINGS OF BUSINESSES FOR SALE ARE HEAVIER NOW THAN THEY WILL BE LATER ON IN THE SEASON. WE HAVE THE BEST SELECTION WE HAVE EVER HAD IN ALBERTA.

GENERAL STORE—Groceries, Men's and Ladies' Wear. Good town, population about 1,200. Railroad point. Centre large district. Stock about $9,000. Building, lot and fixtures $13,500. TOTAL PURCHASE PRICE about $20,500 (Or can be purchased on a flat price of $18,000 cash, or may be leasehold). Preferred terms CASH, but will carry about $5,000 if necessary.

GENERAL STORE on Alaska Highway, about 300 miles from Edmonton. Stock about $8,000. Fixtures $1,300. Buildings. Store 40x60, 2 roomed cottage and warehouse. 2 lots. Everything in good condition. Turnover between $30,000 and $35,000. Can be greatly increased. Industrial highway and farm one district. Preferred terms CASH, but about $5,000 could be arranged on time.

GENERAL STORE, within 80 miles of Edmonton, on gravel. Extra good mixed farming district, with some coal mines. Stock about $8,000. Fixtures $1,500. Store building 30x60, with concrete foundation. 8 living rooms. Price for building and fixtures $20,000. TOTAL PURCHASE PRICE about $17,500. TERMS: CASH, or nearly so.

GENERAL STORE within 35 miles of Edmonton. Stock about $2,000. Building about 1500 and 8 living rooms. TOTAL PRICE about $5,000. TERMS: CASH, or nearly so.

GENERAL STORE within 70 miles of Edmonton, on gravel, mixed farming district. Stock about $14,000; has wholesale and retail gas agency—1,200 gallon tanks, 1,200 gallon tank—also platform scales. Good building, 30x40, full concrete basement; 3 stories, 8 nice living rooms. Warehouse 28x30; other 16x21; garage with concrete floor. Price for building and fixtures $12,000. Turnover about $60,000. TOTAL PURCHASE PRICE about $28,000.

GENERAL STORE within 30 miles of Edmonton, extra good town; possibility for very large trade (Present turnover about $75,000). Stock about $15,000. Fixtures $2,000. Building 70x100, with warehouse, concrete floor; 14 rooms in second storey; fair income from rooms, etc. Price for building $10,000. TOTAL PURCHASE PRICE about $29,000. TERMS: Nearly ALL CASH, small amount might be carried.

GENERAL STORE, one of our best large towns between Edmonton and Calgary. Stock about $5,000 at invoice cost, plus freight. Building 50x82, warehouse 28x30; main building has store, 4 rooms on ground floor and upstairs 3-2 connected suites and 3 separate rooms; concrete basement, full height. Calgary Power; price for buildings $8,250. TOTAL PURCHASE PRICE about $13,500. TERMS: $10,000 CASH, balance easy.

GENERAL STORE, about 65 miles from Edmonton, extra good mixed farming district. Stock about $9,000 at wholesale cost, plus freight. Fixtures $500. Frame building 40x60, 7 storey; 3 living rooms; warehouse 30x30; store buildings $4,500. Turnover about $40,000. TOTAL PURCHASE PRICE about $14,000. TERMS: CASH, or nearly so.

STORE, in excellent mixed farming district within 40 miles of Edmonton; very small stock to purchase (about $1,000). Good set of fixtures $2,650. Store building $3,000. TOTAL PURCHASE PRICE about $6,650. Turnover at this point was about $35,000. TERMS: CASH.

GENERAL STORE at country point, on gravel and a main highway. Stock about $5,000 at wholesale cost, plus freight. Fixtures $1,000. Turnover about $40,000. This store has Post Office, service station, Greyhound agency and bus depot. Building frame, 36x36; full basement, furnace, electric light, running water, sewage system; warehouse 30x60; double garage; 6 rooms finished above garage; price for buildings $9,000. TOTAL PURCHASE PRICE about $17,000. Will consider trade, or really so. This is a very profitable business in an excellent location.

GROCERY AND CONFECTIONERY, good mixed farming town, population about 300. Stock about $2,000 at wholesale cost, plus freight. Fixtures $1,000. Turnover about $10,000. Building 28x42, frame, concrete foundation, price for building $2,000. TOTAL PURCHASE PRICE about $3,000. TERMS: CASH.

GENERAL STORE within 60 miles of Edmonton, mixed farming and industrial trade. Industries living about $15,000 per month. Industries are well financed and subsidized. Stock, including hardware, about $40,000 at wholesale cost, plus freight. Fixtures, all in good condition, $2,000. Turnover about $60,000. Building 30x60, frame, on concrete, including store and 7 living rooms; warehouse 28x36; price for buildings $10,000. TOTAL PURCHASE PRICE about $52,000. Will consider trade, or really so. This is very profitable business in an excellent location.

WE HAVE EXCELLENT LISTINGS OF HOUSES FOR SALE HERE AND A FEW

HIGHLANDS—extra large 2 bedroom bungalow, stucco finish, oak flooring throughout, forced air heat. Full, deep basement, has rumpus room and extra room under construction. Owner occupied. Immediate possession given. Large double garage. House is situated on corner of 112th Avenue. Good terms arranged. Price and details at our office only.

4 Rooms FAMILY HOME, Royal Alexandra Hospital District. Best construction and in A1 condition. Lien is full concrete basement, 2 lots, nicely landscaped with fruit trees, shrubbery, etc. PRICE $9,850.

DOWNTOWN—92nd Street, North of Jasper. Large 10 roomed HOUSE. Heated garage. Immediate possession. Three suite, with private entrance. PRICE $7,250 TERMS: HALF CASH.

INGLEWOOD: 3 short blocks from 124 Street bus. Large stucco BUNGALOW with extra room in basement. Immediate possession. Possible delivery in spring. 2-car heated garage. PRICE $10,250. Some terms can be arranged.

NORTH EDMONTON—House and 8 acres of land. House has 8 rooms; power nearly installed; good rural telephone line. Other buildings including chicken house, root cellar, garage. Grounds nicely landscaped. Taxes $30. PRICE: $3,900.

IF YOU WANT TO SELL A BUSINESS or BUY A BUSINESS IN ALBERTA—IF YOU WANT TO SELL A HOUSE, or BUY A HOUSE IN OTHER PROPERTIES IN THE CITY OF EDMONTON—IF YOU WANT TO SELL A FARM, or BUY A FARM—WE CAN GIVE YOU THE BEST SERVICE IN WESTERN CANADA

WHYTE & COMPANY LIMITED
Real Estate & Business Brokers
10117 — 100 STREET
PHONE 22334 FOR APPOINTMENT

HIGHLANDS

4 rooms siding bungalow. Narrow maple floors, large kitchen, white cupboards. Closed-off reception hall and back porch. Full basement, furnace and laundry. Large double garage. Immediate possession. Price is exceptionally good buying at $7000. Terms.

FAIRVIEW

Similar to above at $6850.

McCAULEY SCHOOL DISTRICT

5 rooms, older bungalow, veranda, extra basement room, garage. Landscaped lot. $3000. Some terms.

ON CALGARY HIGHWAY

ACREAGE, suitable for commercial property. Complete city block, 3 room stucco bungalow. City lights and water. Brooder house. Good buying at $5250.

HAWKEYE & KELLOUGH LTD.
10009 101 Street
Phone 26366, Evenings 24860—84803

MILNE & WHITLA
REAL ESTATE — LOANS — INSURANCE

SOUTH SIDE—New 3-room stucco bungalow containing living room, dining room, 2 bedrooms, kitchen and bathroom; oak floors; full high basement; heated garage; lot fenced and additional vacant lot alongside can also be purchased. $6,800. Immediate possession.

GLENORA CRESCENT. Very fine semi-bungalow with large living room and large separate dining room; beautiful large modern kitchen with breakfast nook; two bedrooms and sewing room; oak floors up and down; attached garage; lot 50x300'. Immediate possession.

HUDSON'S BAY RESERVE—Very fine 3-room bungalow containing living room, dining room, 2 bedrooms, kitchen and bathroom; full high basement laid out for a rumpus room; oak floors throughout; garage; oak floors; thermostatically controlled heating. Immediate possession.

INTEGRATED HOUSES

3- AND 4-ROOM SEMI-BUNGALOWS in the Highlands, South Garneau and Hodgen's Bay Reserve. Three run around $6,000; full price, with about $2,000 cash down and easy terms. Will also consider trade on house or two. For full particulars regarding these please contact our office.

WESTMOUNT SCHOOL DISTRICT—Large stucco bungalow containing living room, 3 bedrooms, kitchen and bathroom on main floor; full basement, finished, and partitioned for 3 additional rooms in basement. Thermostatically controlled air-conditioning furnace. Stucco garage to match. Immediate possession.

NORWOOD—Stucco bungalow containing living room, dining room, kitchen, 2 bedrooms and bathroom; double garage; $7,400. Fairly possession.

SOUTH SIDE (Good 4-room stucco bungalow, hardwood floors, Pembroke bath modern type fixtures. Exceptionally well constructed of picked materials. Terms can be arranged. Will also consider trade.

LARGE 3-STOREY BLOCK for sale in the heart of the business district in downtown Edmonton. Very suitable for offices and possession of 18 rooms for this purpose can be given immediately, with possession of the balance in the very near future. Building has full basement, is modern and in excellent condition. Price is the neighborhood of $125,000, but a low down payment will handle.

DRESSMAKER'S SHOP—Central in Norwood, two rooms, furniture and fixtures $800, immediate possession.

APARTMENT BLOCK ON SOUTH SIDE—3 years old, five suites all very modern and upholstered. Excellent location. $30,000.

MILNE & WHITLA
10052 - 100th Street. Phone 26411

SALE BY PUBLIC TENDER Of Petroleum and Natural Gas Lease

Tenders will be received by the Deputy Minister of Lands and Mines, Edmonton, Alberta, up to the hour of 3:00 o'clock in the afternoon of Tuesday, the 20th day of January, 1948, for the right to drill for petroleum and natural gas within and under all of Legal Subdivision 12 of Section 33, Township 50, Range 26, West of the 4th Meridian.

Competition shall be on the basis of a percentage of the products other than natural gas obtained from the location, which percentage is to be payable in addition to the royalty that may from time to time be fixed by the Lieutenant Governor in Council pursuant to Section 14 of the Petroleum and Natural Gas Regulations.

The purchase price in the sum of $10,000.00 together with the rental of $40.00 for the first year, being at the rate of $10.00 an acre, a lease fee of $10.00 and a deposit of $2,500.00, or a total of $12,550.00 must be paid forthwith with the tender.

Any moneys received from an unsuccessful tenderer will be returned, and the cash deposit of $2,500.00 will be refunded to the successful tenderer upon the completion or abandonment of the well in accordance with the regulations.

The tender must be enclosed in a sealed container and may be handed to the person conducting the sale at Room 403, Administration Building 10825 Street, Edmonton, Alberta, or may be forwarded by registered mail addressed to the Deputy Minister, Department of Lands and Mines, Edmonton, Alberta, and such tender must be in the possession of the Deputy Minister at the hour appointed for the holding of the sale. The outside of the sealed container must be marked on the outside "Tender for petroleum and natural gas lease, Parcel No. 1".

The payments accompanying the tender must be in cash, bank draft or marked cheque on a chartered bank, or certified cheque, or money order, or certified non-negotiable transfer cheque payable to the Provincial Treasurer.

No tender will be considered which does not comply fully with those requirements and conditions and the Minister may, at his discretion, reject any or all tenders, and in the event of no disposition being made of the petroleum and natural gas rights he will be in a position to advise further disposal and placed under reservation.

The lease to be issued to the successful tenderer will be in the form prescribed by the Minister under the Petroleum and Natural Gas Regulations, subject to the following further requirements:

(a) The lessee shall, not later than the 1st day of May, 1948, unless Ministerial extension is granted, shall have upon the lands comprising the location, sufficient drilling equipment available for carrying on drilling operations and be able to show that he has sufficient funds available, supported by affidavit, showing the character, quantity and value of the machinery and material and to date of its installation.

(b) The lessee shall immediately upon completion of the installation commence drilling operations on his location and shall continue such drilling operations with reasonable diligence, in the satisfaction of the Minister, with a view to the discovery of oil or natural gas.

(c) If as a result of the information obtained from the drilling of the well or other data there is a probability of more than one producing horizon in the lease within thirty days of the completion of the first well drilled, the lessee shall drill a second well on the location to the other zone.

J. Harvie,
Deputy Minister of Lands and Mines.
January 8th, 1948.
Edmonton, Alberta.

NOTICE

In the Estate of PAUL PEWARCHUK, late of Gunn, in the Province of Alberta, Farmer, Deceased.

Notice is hereby given that all persons having claims upon the Estate of the above named Paul Pewarchuk, who died on the 14th day of November, 1947, are required to file with Canal Pewarchuk in the Gunn Land Registration District at Morinville, Alberta, on or before the 15th day of February 1948, a full statement duly verified of their claims and if any securities held by them, and that after that date the Administrator will distribute the assets of the deceased among the parties entitled thereto having regard only to the claims of which notice has been so filed or which have been brought to her knowledge.

Dated this 14th day of January A.D. 1948.

PETER GRESZCHUK,
Solicitor for the Administratrix,
79 McLeod Building
Edmonton, Alberta.

NOTICE

In the Estate of William Charles Summers, late of Edmonton, Alberta, Street Worker, deceased.

Notice is hereby given that all persons having claims upon the Estate of the above named William Charles Summers, who died on the 8th day of November A.D. 1947, are required to file with the Administrator on or before the 15 of February A.D. 1948, a full statement duly verified of their claims and if any securities held by them, and that after that date the Administrator will distribute the assets of the deceased among the parties entitled thereto having regard only to the claims of which notice has been so filed or which have been brought to her knowledge.

Dated this 14th day of January A.D. 1948.

PETER GRESZCHUK,
Solicitor for the Administratrix,
79 McLeod Building
Edmonton, Alberta.

Application for Beer License

THE GOVERNMENT LIQUOR CONTROL ACT OF ALBERTA

Public notice is hereby given that the undersigned intends to apply to the Alberta Liquor Control Board for a license to sell Beer by the glass or open bottle for consumption on the premises of the premises, and also to sell Beer by the unopened bottle for consumption elsewhere than upon the premises described, in conformity with the provisions of The Government Liquor Control Act of Alberta and the Regulations made thereunder, with respect to the following described premises:

Beer Parlour in the west end of the ground floor of the Spaulding Hotel, situated on Lots 1 and 2 in Block 4, Plan No. 2906 H.W., High River, Alberta.

Dated at High Prairie, Alberta, this 13th day of January, 1948.

SPAULDING HOTEL LIMITED,
Per: Willard B. Bowen, Manager,
Applicant.

MINERAL TAXATION

Notice is hereby given that the 1948 tax rate has been set at 15c per acre and taxes are now payable at the offices of the undersigned, or the department of Lands and Mines, Edmonton, Alberta. Cheques should be made to accepted cheque, Treasury Branch order cheque or trade cheque, bank draft, money order, postal note or currency. Postage stamps will not be accepted. Cheques and bank drafts must be payable at par. Cheques and money orders should be sent by registered mail.

J. HARVIE,
Deputy Minister.
January 13th, 1948.
Department of Lands and Mines,
Edmonton, Alberta.

SALE BY PUBLIC TENDER Of Petroleum and Natural Gas Lease

Tenders will be received by the Deputy Minister of Lands and Mines, Edmonton, Alberta, up to the hour of 3:00 o'clock in the afternoon of Tuesday, the 20th day of January, 1948, for the right to drill for petroleum and natural gas within and under all of Legal Subdivision 12 of Section 33, Township 50, Range 26, West of the 4th Meridian.

Competition shall be on the basis of a percentage of the products other than natural gas obtained from the location, which percentage is to be payable in addition to the royalty that may from time to time be fixed by the Lieutenant Governor in Council pursuant to Section 14 of the Petroleum and Natural Gas Regulations.

The purchase price in the sum of $10,000.00 together with the rental of $40.00 for the first year, being at the rate of $10.00 an acre, a lease fee of $10.00 and a deposit of $2,500.00, or a total of $12,550.00 must be paid forthwith with the tender.

Any moneys received from an unsuccessful tenderer will be returned, and the cash deposit of $2,500.00 will be refunded to the successful tenderer upon the completion or abandonment of the well in accordance with the regulations.

The tender must be enclosed in a sealed container and may be handed to the person conducting the sale at Room 403, Administration Building 10825 Street, Edmonton, Alberta, or may be forwarded by registered mail addressed to the Deputy Minister, Department of Lands and Mines, Edmonton, Alberta, and such tender must be in the possession of the Deputy Minister at the hour appointed for the holding of the sale. The outside of the sealed container must be marked on the outside "Tender for petroleum and natural gas lease, Parcel No. 2".

The payments accompanying the tender must be in cash, bank draft or marked cheque on a chartered bank, or certified Treasury Branch order, or certified non-negotiable transfer cheque payable to the Provincial Treasurer.

No tender will be considered which does not comply fully with those requirements and conditions and the Minister may, at his discretion, reject any or all tenders, and in the event of no disposition being made of the petroleum and natural gas rights he will be in a position to advise further disposal and placed under reservation.

The lease to be issued to the successful tenderer will be in the form prescribed by the Minister under the Petroleum and Natural Gas Regulations, subject to the following further requirements:

(a) The lessee shall, not later than the 1st day of May, 1948, unless Ministerial extension is granted, have upon the lands comprising the location, sufficient drilling equipment available for carrying on drilling operations and be able to show that he has sufficient funds available, supported by affidavit, showing the character, quantity and value of the machinery and material and to date of its installation.

(b) The lessee shall immediately upon completion of the installation commence drilling operations on his location and shall continue such drilling operations with reasonable diligence, in the satisfaction of the Minister, with a view to the discovery of oil or natural gas.

(c) If as a result of the information obtained from the drilling of the well or other data there is a probability of more than one producing horizon in the lease within thirty days of the completion of the first well drilled, the lessee shall drill a second well on the location to the other zone.

J. Harvie,
Deputy Minister of Lands and Mines.
January 8th, 1948.
Edmonton, Alberta.

Re: Estate of Benjamin Ayre, Deceased

Lot Eight (8) in Block Fourteen (14) in Calder, a Subdivision of the City of Edmonton in Plan Pulton, Alberta of record in the Land Titles Office for the Calgary Land Registration District as Plan 4000 A.H.

Tenders will be received by the undersigned up to 12 o'clock noon Monday, January 19, 1948 for the purchase of the above property.

Tenders should be forwarded in a sealed envelope and marked "Tender" and a certified cheque for ten per cent (10%) of the offer must accompany the same.

The highest or any tender not necessarily accepted.

Deposits will be returned to unsuccessful tenderers.

G. M. COLDAN
A public Administrator for the Judicial District of Edmonton in the Province of Alberta, Dominion of Canada, Administrator of the estate of Benjamin Ayre, Deceased.
Building Department
Room 101A Annex
Edmonton, Alberta.

Armstrong Stars As Ritchie Wins

Army Armstrong fired all the goals as Ritchie dumped Highlands 5-3 in a Community Intermediate Hockey League fixture at the Highlands rink last night.

The invaders held a 3-1 margin in initial stanza, 3-1 in the sandwich frame, and then tallied two more in the final, while holding Highlands to a single goal.

Jim Jamieson from Sam Merkel, and Doug McCauley from Gordon Merkel, accounted for the Highlands markers.

Tacoma Rockets Blast Canucks

VANCOUVER, Jan. 17.—(CP)—Tacoma Rockets blasted a weak Vancouver Canuck squad 8-1 last night in a one-sided rough and rugged Pacific Coast Hockey League tussle. Canucks "fell apart" early in the tilt and were never in the game.

A Vancouver rally was attempted in the third when Auger, Millard and Lecuyer tallied three goals within 10 minutes, but Rockets recaptured the play before any damage was done. Rockets outshot Coinoir shone with 24 saves to his credit.

46 Hurt in Melee

BOGOTA, Colombia, Jan. 17.—(Reuters)—Forty-six persons were injured yesterday in a clash between Tropical Oil workers in Barrancabermeja and police trying to safeguard non-strikers working on the company's plant. The strike of 9,000 workers is protest against dismissal of employees by the company now is more than eight days old.

The Statue of Freedom atop the dome of the U.S. Capitol at Washington is made entirely of bronze and weighs 14,985 pounds.

She Couldn't Take It

When Virginia, year-old elephant from Calcutta, was fed a quart of rum at sea to help her withstand the rigors of a colder climate, she still upset her keeper. Here, Virginia, in her new home, is shown after the vessel docked at Boston, wearing the customary treatment for a "big head"—a large, damp towel. Circus-owner B. C. Davenport (right) of Corpus Christi, Texas, Virginia's new owner, was unable to say if she saw pink men.

ADDITIONAL SPORTS

Eastwood Sextet Blanks Air Force

Bobby Graham's Eastwood puckster rode into a second-place tie with Highlands in the City Intermediate "B" Hockey League last night, when they handed Air Force a 4-0 shutout at the Edmonton arena.

In racking up their sixth triumph of the season, the Eastwood boys garnered a 2-0 lead in the initial frame, added a tally in the second, and polished off the scoring with a sinclerton in the final.

Keats Harry, Joe Hilliker, Tom Sheet and Len Nash contributed the goals for the winners.

Barbara Convinced All Seven Judges

PRAGUE, Jan. 17.—(CP)—Barbara Ann Scott's superiority in winning the free skating competition of the European figure-skating championships was clearly shown when each of the seven judges gave her the highest marks in a field of 19 skaters.

Here's a breakdown of the judges' figures for the Canadian girl:

Maj. K. M. Beaumont, Britain, 72.66.

Hans Meisner, Austria, 74.58.

Melville Rogers, Canada, 73.92.

Zdenek Zoukup, Czechoslovakia, 75.90.

Col. Harold Storke, United States, 77.88.

Dr. Edo Tertak, Hungary, 76.56.

Albert Winkler, Switzerland, 74.68.

Total points in the free skating, 526.12, divided by seven (the number of judges) gave Barbara Ann a total of 75.16. This added to her compulsory figure score of 100.5, brought her total for the championship to 181.66.

Roberts Defeated At Ponoka Spiel

PONOKA, Jan. 17.—Harry Kelly's Ponoka rink last night defeated Hughie Roberts, also of Ponoka, by a score of 10-4 in the final for the DeWilde trophy, first event to be completed in the annual bonspiel here.

Roberts also is out in the final for the Grand Challenge, his opponent being Jack Morrison, another Ponoka entry.

TWO OTHER events also had reached the final stage Friday night. Art Perkins and Jack Thompson, both of Ponoka, possession of Gordon trophy and the Merchants Event finalists are H. Larson and the McCuul-Frontenac rink skipped by Percy Page.

All three remaining finals were scheduled for today.

HARRY KELLY'S DeWilde trophy winners include Dr. Stewart Adam (third), Dr. Don Cullen (second), and Art Jewell (lead). Skip Hugh Roberts has S. Brunlunt, Don Sweet and George Martyn on his rink.

55 Degrees Below

NORTH BAY, Ont., Jan. 17. —(CP)—One of the coldest temperatures of the year—55 degrees below zero—was recorded today at Hornepayne, 70 miles northwest of here.

Unbeaten Calder To Play Packers

Calder Community League intermediates, who are perched on top of the standing with three wins and one tie, will take on Canada Packers at Calder Sunday night at 8:00 o'clock.

The Calder club is still open for exhibition games. They can be arranged by phoning Austin Metles at 2531 during the day, or Slim Powell, 82270 at night.

Following is the Calder team for Sunday game: Goal, Ken Hardy; Jake Jacobson, Chuck Lindsay, Tommy Foran, Pinky McCallum, Ralph Hardy and Jack Chuck, Korol Ilabnuk, Munro, Sherwill, Cunningham, Crutchfield, Coach, Austin Metles.

Bowling

HOMEMAKERS

High Single: Trophy, Suffets, 361; high triple: Walker, Rolling Pins, 845; best game: Winks, 360; best triple: Suffets, 1008.

ACCOUNTANTS

High single of goods: Berge, WH No 1, 332 and 593; best game: WH No. 1, 1096; best double: WH No. 3, 2032.

FRIDAY MIXED

High single: E. Higgins, Western Grocers, 352; high triple: G. Wilson, Polka-Dots, 833; best one and three games: Herrenes, 384 and 1026.

UNEMPLOYMENT INSURANCE

High single and high double: Wheatley, Grove, 262 and 696; best game: Eager Beavers, 991; best double: Groves, 1396.

**JUNIOR COM

Today's Markets

Toronto Mines
By James Richardson & Sons

	Friday Close
Armistice	.37
Astoria	.79
American Yellowknife	.10b
Asbestos	.16½
Aumacho	.22
Aunor	2.70
Bagamac	.18
Beaufield	.62
Bear Exploration	.52
Bonetal	.28½
Beaulieu	.18½
Beaverett	.50
Bidgood Kirk	.33
Bralorne	10.25
Buff Addison	.03
Bouzan	.30b
Cariboo Gold	2.30
Central Pat	1.26
Chesterville	2.70
Coniagas	2.20
Convert	.07
Cosmos	.18
Delta Red Lake	.03
Dickenson Red Lake	.70
Dubonnet	.37
Dyna-Mac	.03
Dome Mines	20.50
Donalda	.50
Duquesne	.05
East Malartic	2.40
East Sullivan	2.10
Eldor	.20
Fadona	.09
Eureka	4.20
Falconbridge	4.40
Frobisher	2.15
Giant Yellowknife	2.20
Gods Lake	.84
Golden Manitou	2.20
Gold Crest	.14
Hasaga	.70b
Hard Rock	.14
Hedley Mascot	.90
Hova	.17
Hollinger	11.00
Howey	.37½
Homer Yk	.06b
Hower Gold	.20½
Hudson Bay	44.75
Jeff Dunlop	.41
Jason	.14½
Joliet Quebec	.06
Kerr Addison	14.00
Kirkland Lake	1.31
Labrador	7.10
Lake Dufault	.43
Lake Shore	32.63
Lapaska	.06½
Larder	1.33
Little Long Lac	2.74
Lovejoy	1.30
Macassa	2.10
McLeod	1.20
Madsen Red Lake	.93
Malartic Gold	1.70
McKenzie Red Lake	.55b
McIntyre	37.75
Mining Corp.	7.25
Monela	.35b
Mother Lode Lake	.13½
Negus	.06
New Bidamacque	9.25
Norbalmac	.05b
Normetalco	60.00
North Star	1.00
North Inca	.28
O'Brien	.05b
Oregon	.06
Osisko	.90
Paymaster	.43
Perron Gold	.08b
Pickle Crow	7.12½
Pioneer	3.30b
Porcupine Reef Gold	.48
Powell Rouyn	.71
Preston Gold	1.50
Quemont	13.50
San Antonio	4.10
Sensator Rouyn	.75
Sheep Creek	3.10
Sherritt Gordon	2.85
Siscoe	.40
Starratt Olsen	.71
Steep Rock	3.15
Sylvanite	2.83
Teck Hughes	2.30
Trans. Resources	.56
Upper Canada	2.15
Waite Amulet	.90
Wasa Lake	.84
West Malartic	.10
Wright Hargraves	2.50
Ventures	6.80

New York Stocks

NEW YORK, Jan. 17.—(AP)—Slight recovery symptoms persisted for selected stocks in today's market although many issues remained moderately depressed.

Dealings were negligible. Steam evaporated from the carriers as a rail strike threatened. Another round of wage demands in the automobile field restrained issues in this group. Fractional variations either way ruled near the close. Transfers were around 350,000 shares.

On the upside most of the time were Bethlehem Steel, Goodrich, Montgomery Ward, Sears Roebuck, American Can, Du Pont, Union Carbide, Allied Chemical, American Woolen, Paramount Pictures, American Airlines, United Air Lines, Eastern Air Lines and Transcontinental and Western Air.

Follambee Steel resumed the retreat as the investigation by New York state authorities into the purported deal to purchase control of this company proceeded.

Backward at intervals were Santa Fe, Illinois Central, Standard Oil (N.J.), Plymouth Oil, Gulf Oil, Texas Co., American Telephone, General Electric, Westinghouse Electric, Twentieth Century-Fox and International Paper.

Among Canadian issues, Dome Mines was up ⅛ and Canadian Pacific down ⅛.

Bond Market
By Investment Dealers Association

DOMINION OF CANADA BONDS				
		Maturity	Bid	Asked
1st V.L.	2	1951	103	104½
	4	1952	97½	
2nd V.L.	2	1953	101½	102¾
3rd V.L.	3	1958	103¼	104¼
4th V.L.	3	1957	102¼	103¼
	4½	1959	104	105¼
5th V.L.	3	1959	101⅞	102⅞
6th V.L.	3	1960	101⅝	102⅝
7th V.L.	3	1962	101⅛	102⅛
	3½	1966	103¼	104¼
8th V.L.	3	1963	101⅛	102⅛
9th V.L.	3	1966	101⅞	102⅞
DOMINION VICTORY BONDS				
C.N.R.	3	1953	99⅝	100⅝
	4½	1956	120½b	
	5½	1959	101	102½
	6	1962	108b	
PROVINCIAL BONDS				
Ont.	3	1951	101⅛	102⅛
N. Brun.	3½	1958	100⅛	103⅛
N. Scotia	3	1956	99⅛	101⅛
Quebec	4½	1958	108½	112½
B.C.	3½	1953	113b	
B.C.	3½	1953	103b	
Manitoba	4	1950	101	103⅛
Sask.	6	1952	107	109
Sask.	6	1958	107½	110½
Alberta	4½	1960	100	102
CORPORATION SECURITIES				
Burns	3	1965	97½	100½
C.P.R.	3½	1951	104⅞	106⅞
C.S.R.	5	1967	99⅞	100⅞
C. Paper	3½	1951	98⅞	100⅞
Gat. Pwr.	3½	1970	96½	99½
Hi. Que. Pr.	3	1968	95½	98½
H'Cl.F'ml.	3	1971	94	96½
Shaw'g Ltd.	3½	1960	103½b	
Canadian Investment Fund		4.55		5.05
PREFERRED AND COMMON				
Traded Stock				
Cal. Pr. pfd			94	101
NW Util pfd			98	101
CANADIAN UTILITIES				
Calgary	2½	1953	98½	
Edmonton	3	1951	96½	
Edmonton	3½	1960	99½	

Barbara Ann Off For Switzerland

PRAGUE, Jan. 17.—(CP)—Barbara Ann Scott, No. 1 threat for the Ladies' Olympic figure-skating title, left by plane today for Switzerland to represent Canada in the Olympics starting Feb. 2 and later this month in Oslo. At Ruzyne airport, she said au revoir to Czechoslovakia where "Barbara Scott" and "Scotlova," popular Czech orms o address or the 19-yearold Ottawa skater, became byword in the last week during which she won the European crown or the second time.

First Photo of Quebec Train Wreck

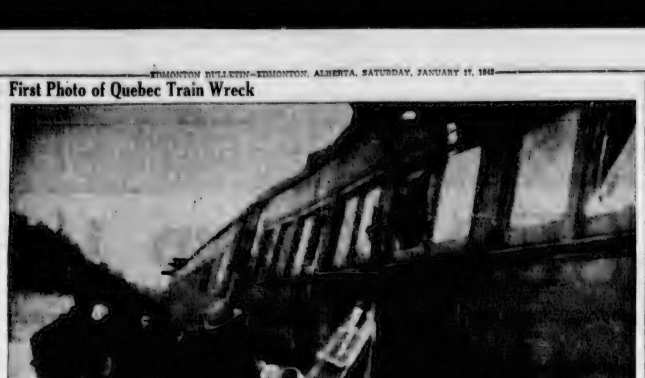

Worst train wreck in 12 years, the collision at Wyke left nine known dead and 55 injured, according to railway officials. Photo shows the damaged passenger coaches, windows shattered by the impact of the CNR passenger train which smashed into the rear of another passenger train reportedly stalled by cold weather. Debris scattered for yards along the side of the railway embankment told of the force of the collision.

Business Spotlight

Inflation Curbs Dominate News

By the Canadian Press

Re-imposition of price controls on butter, meats and specified fertilizers, this week dominated financial news.

With the price issue coloring most business activity the first two weeks of the year, these controls—added to the action last week by the Bank of Canada in withdrawing bids for government bonds thereby making money more expensive and serving as a curb on inflation—were considered in some circles as stabilizing influences.

Food and meat-packing company shares, listed on the Toronto Stock Exchange, did not reflect anxiety over the controls, although grains in Winnipeg were uncertain as traders considered the possible extension of controls.

• • •

Yesterday's market reports showed general weakness. Toronto golds and base metals were soft although industials held about unchanged. Montreal was dull and prices easy. Grains in Chicago were strong.

Government and corporation bonds in Toronto this week stabilized around the new lower levels and dealers reported that trade in bonds was back to normal. Stock markets in Canada and the United States were on a downward trend as prices eased daily with little buying or selling.

• • •

Indicative of the week's trends was the fact that New York went through six successive losing sessions while Toronto figures show that for the week the exchange's index for industrials was down 2.62, for golds 5.16, base metals 2.41 and western oils 2.70.

Rail Brotherhoods Set Strike Date

CLEVELAND, Jan. 17.—(AP)—Three railroad brotherhoods representing about 125,000 operating workers yesterday set a strike date of Feb. 6 following collapse of efforts to mediate their dispute with United States railways. President D. B. Robertson of the Brotherhood of Locomotive Firemen and Engineers announced.

Other unions joining in setting the strike date of 6 a.m. EST Feb. 6 were the Brotherhood of Locomotive Engineers and the Switchmen's Union of North America, Robertson said.

The action of the three brotherhoods was taken after Chairman Frank Douglass of the National (Railway) Mediation board announced in Chicago yesterday that his panel was unsuccessful in settling the dispute, and said he would advise President Truman an emergency existed.

"The next step under the Railway Labor Act," said Robertson, "will be for the president to appoint an emergency board of three public members. The unions then will present their case to the emergency board."

• • •

MONTREAL, Jan. 17.—(CP)—While three railroad brotherhoods representing 125,000 workers in the United States yesterday set a strike date of Feb. 6, 18 Canadian railway brotherhoods representing 122,000 workers are awaiting action by the federal government following a breakdown on wage negotiations with the railway companies earlier this week.

Livestock

EDMONTON, Jan. 17.—Total receipts for the week: Cattle 3,168, calves 235, hogs 3,680, sheep 971.

Trading on the cattle market was fairly active, the fore-part of the week, but closed slow and somewhat draggy, with local buyers indifferent about purchasing at present price levels. Receipts were heavy, with prices barely steady on choice cattle, and 25-50 cents lower on in-between kinds. Choice steers sold mostly from 15.25-15.75 a few strictly choice topping 16.00. Practical top on heifers was 14.50, odd light weights at 14.75. The bulk of the heifers on offer traded from 14.00 down. Good cows sold from 10.00-10.50, a few light heifers kinds realizing 11.00. Bulls were from 8.00-10.50.

Veal calves: Good to choice handyweights 13.00-14.00. Choice lights 14.50-15.50. Heavy calves 9.00-14.00.

Hogs: Grade A for shipment 28.00. Grade A at plants 27.00. Sows liveweight on yards 15.50.

Lambs: Good to choice handyweight lotsels 14.00-14.50. Good to choice handyweights off cars 15.00. Medium 10.00-12.00. Yearlings 6.50-7.50. Light ewes 4.50-6.50. Medium ewes 3.00-4.00. Feeders in limited demand at 7.00-9.00.

Stockers and feeders in demand at firm prices. Good stocker steers 11.00-12.00. Plain steers 9.50-10.50. Short keep feeders of good breeding 12.00-13.00. Stock heifers 9.50-10.50. Stock cows 7.50-8.50.

The following are the quotations:

Choice fed calves	14.00 to 15.00
Choice steers	15.25 to 16.00
Good steers	14.25 to 15.00
Medium steers	12.00 to 14.00
Fair steers	11.50 to 12.25
Common steers	9.00 to 11.25
Choice heifers	14.00 to 14.75
Good heifers	12.00 to 13.75
Medium heifers	11.25 to 12.50
Fair heifers	10.00 to 11.00
Common heifers	8.50 to 9.75
Good light cows	10.50 to 11.00
Good heavy cows	8.50 to 10.50
Fair to medium cows	8.50 to 9.50
Common cows	7.50 to 8.25
Canners and cutters	6.00 to 7.50
Bulls	8.00 to 10.50

LIVESTOCK TRAFFIC

EDMONTON, Jan. 17.—Total receipts of cars trucked, driven and shipped by rail to local livestock agencies, Jan. 16: Cars 8, cattle 294, calves 7, hogs 423, sheep 218.

Shipments on Jan. 15: To Eastern Canada, 2 cars cattle; to British Columbia, 2 cars hogs; to country points, 3 cars cattle.

• • •

Miss Marion Thackray has left for Calgary, where her marriage to Douglas Wood will take place next week in the Lady Chapel of the Pro-Cathedral Church of the Redeemer. She will be the guest of her parents, Mr. and Mrs. Tom Thackray.

Livestock Review

Buyers Resist Increased Prices

OTTAWA, Jan. 17.—(CP)—Unreasonably heavy cattle runs and buyers' resistance to increased prices resulted in a sharp slowing in trade and a recession in cattle prices of 0 to 75 cents and more this week, the Agriculture Department reported Friday in its weekly livestock review. Calves were strong sellers and gained as much as $1 at Toronto while hogs, lambs and sheep continued generally unchanged.

Cattle offerings at Toronto of some 8,400 head were sharply above the same week last year, and prices dropped a general 25 cents, leaving some 1,000 cattle unsold at the close. Steers of heavy weights sold generally at $15-$17, with some sales up to $17.50 and butcher steers up to $16-$16.50. Trading was fairly active at Montreal with good steers bringing $15-$16 and a few $17.50, and some good cows up to $13 but mostly $11-$12.50.

• • •

Cattle marketings in Western Canada were fairly heavy for the season, and buyers were bearing down on prices. Most killing classes at Winnipeg dropped around 50 cents and a similar decrease was noted in the stocker and feeder division. The better grades of steers sold mostly at $15-$16, and good quality feeder steers at $12-$12.50. At Calgary, prices were 50 cents lower on good butcher material and as much as $1 lower in spots, with good to choice butcher steers making $15 to $16.25, while Edmonton paid up to $16 on steers, a reduction of 75 cents; Prince Albert $15.25; Moose Jaw 25 cents to 50 cents lower with some good steers $15; Saskatoon up to $15.50 and an odd $16.50; Regina $16, while Vancouver reported bids up to $17 for several cars of grain-fed cattle but no sales were reported.

• • •

Exports of dairy cattle to the United States for the week totalled 726 against 626 in the same week last year. Exports from Jan. 1 to date total 1,818 and in the same period last year were 1,217.

An advance of $1 a hundredweight was recorded in calf prices at Toronto where best veals sold at $20-$22 per cwt. Elsewhere, while the market was dull, little change was shown in prices. Good veals sold at Montreal at $22.50-$23; Winnipeg at $18-$23; Calgary $13.50-$14.50; Edmonton $14.50-$15.50; Prince Albert $16; Moose Jaw $14-$16 and an odd $17; Saskatoon $23 and Regina $18.

• • •

No change was recorded in hog prices during the week. While salesmen endeavored to raise prices, they were not successful and grade A sold generally again at $28.50. In Montreal, grade A again brought $28.75-$29; Winnipeg $27.50; Calgary $27.15; Edmonton $27; Prince Albert, Moose Jaw, Saskatoon and Regina $27.25, and Vancouver $28-$28.05.

The above prices do not include the Dominion government premium of $2 a head on grade A and $1 a head on grade B1 hogs.

While lambs continued good sellers, there was practically no change in the price structure. Toronto sold offering at $18.50; Montreal ...16.50, Winnipeg ...16, Calgary ...15-$15.75, Edmonton ...14.50-$15, Prince Albert no offerings, while Moose Jaw had a few plain lambs at $12; Saskatoon $14.25 on good quality, and Regina $15.

Produce Markets
POULTRY

During the past week both the live and dressed poultry market has been somewhat inactive with receipts of all classes of poultry being very light and confined to light deliveries of fowl. The only movement reported for the week is one carlot of mixed fowl, chicken and fowl intra-provincially. There is no change in poultry paying prices.

Live Chicken—First grade, over five pounds 32, under five, 30; second grade 22, under five 18. Live fowl—First grade, over five pounds 18, under five 16; seconds, all weights 10.

Dressed Chicken—Over 4½ pounds: Grade A milk-fed, 31; grade B, milk-fed, 29; grade B 27; grade C 20. Weight 4½ pounds and under: Grade A milk-fed, 29; grade B, 27; grade C, 17.

Dressed fowl—Over 4½ pounds: Grade A, 23; grade B, 21; grade C, 18. Weight 4½ pounds and under: Grade A, 19; grade B, 16; C, 10.

Old roosters, dressed, all weights: Grade A, 14; grade B, 13; grade C, 9.

TURKEY PRICES

Edmonton poultry dealers reduced prices two cents as the Christmas shipping season ended and quote to producers:

Young turkeys—All weights, grade A, 33, B, 31; C, 28.

Old turkeys—Old hens, grade A, 29, B, 26; C, 18. Old toms: Grade A, 28, B, 22, C, 14.

DUCKS AND GEESE

Edmonton dealers advanced price on dressed birds one cent Dec. 4.

Ducks: Grade A, 35; B, 32; C, 17.

Geese: Grade A, 32; B, 30; C, 18.

EGG MARKET

Receipts as marketed through Registered Egg grading stations alone, an increase of 12% over the preceding week. The general quality continues exceptionally good and for the present week shows a percentage of 87% Grade A as compared with 85% for last week. The market continues in an exceptionally strong quotation with all sizes Grade A eggs rolling to Eastern Newfoundland for export overseas, and during the week 14 car lots of this grade moved through these channels. There is good demand through local retail channels for top grade eggs. All prices remain unchanged.

Dealers quote country shippers, delivery Edmonton, for grade A, large, 41; A medium, 36; A pullet, 34, grade B, 35; C, 28.

Wholesalers quote retailers for loose eggs: A large, 47; A medium, 42; A pullet, 41-42; grade B 35-37; C, 26-27.

Retailers to consumers, prices for loose eggs: Grade A large, 54-56; A medium, 52-53; A pullet, 43-44.

Barbara Ann Scott

Oil News

Southern Alberta Wildcat Drilling

Qualch Oil Corporation's Qualch-Globe No. 1 wildcat in the Southern Alberta foothills has resumed drilling with cable tools following a Christmas season shutdown. Drilling is now proceeding below 2,421 feet. This well in LSD 12 35-9-3 W5th, has 16 inch casing set at 1,094 feet. A gas flow of about 100,000 cubic feet daily is being obtained from the Home sand section at 1,440 feet, and is being used as drilling fuel.

• • •

Canadian Gulf's Pincher Creek No. 1 has halted coring at 11,927 feet, and was reported conditioning mud. This key foothills wildcat showed a very high pressure "wet gas" flow in a drillstem test of the Madison lime interval 11,755 to 11,800 feet, and has cored on since. No further testing will be done until control equipment designed to withstand the extreme pressures evident has been delivered from the U.S. and has been installed on the well.

In the Leduc area, Continental Leduc No. 1, in the D2 zone, has cored another 20 feet to bring depth to 5,180 feet. Pipe was being run for a drillstem test. Atlantic Oil-Leduc No. 3 is now rigging up and is expected to commence drilling this week-end.

• • •

Other Leduc field activities were: Imperial Leduc No. 9 now 88 per cent rigged up; Imperial Leduc No. 20, casing set in D2 zone; No. 29, drilling limestone at 4,638 feet; No. 30, drilling limestone at 4,958 feet; No. 31, drilling limestone at 5,086 feet; No. 34, drilling shale at 686 feet; Nos. 32, 33 and 35, rigging up; No. 36, location only.

• • •

Pacific Petroleums No. 26B at South Primrose drilled through the plug on Wednesday after setting casing to top of the Madison lime cil zone, and was reported to be swabbing.

Randolph Raps U.S. Labor Board

INDIANAPOLIS, Jan. 17.—(AP)—President Woodruff Randolph of the International Typographical Union (AFL) said today that the National Labor Relations Board's injunction petition "asks that the ITU officers be restrained from everything publishers" sides claim we are doing that they do not like."

The NLRB filed the petition in federal court here yesterday asking a temporary injunction to bar the union and its officials from "engaging in, ordering, calling, advocating or counselling strikes, slowdowns or other disruptions of the operations of the employers" in violation of the Taft-Hartley act.

"The National Labor Relations Board is shown up for what it is under the slave labor Taft-Hartley law, a Simon Legree," Randolph said in a statement.

"Cracking the whip for big business in the newspaper field, the NLRB asks for an injunction based on the imagination of those preparing the complaint. . . .

"The ITU will use every legal means possible to preserve our freedoms."

NLRB counsel in Washington said the petition is the first of its kind to be filed in a labor dispute of countrywide scope under the Taft-Hartley law and is also the first such court action within the newspaper industry.

• • •

The wall of the city of Beyrouth in Syria is three miles in circumference.

Company Organizing
desires to purchase mineral rights and oil and gas leases. Write to Box 83, Edmonton Bulletin.

BARON SOLEMACHER. Produces the largest berries available from seed. This greatly superior variety often flowers in eight weeks from seed. Easily grown, has no runners. Produces great quantities of luscious fruit throughout the season. Has the delicious flavor and aroma of the wild berry. Ideal for home use, market gardens, U-Pick-Berry growing and new plantations. Just in June. A showy pot plant and also for edging. Easily grown. Order direct from this advertisement.

(pkt. 35¢) (3 pkts. 50¢) postpaid.
FREE—FREE 1948 SEED AND NURSERY BOOK—Bigger than Ever
DOMINION SEED HOUSE, GEORGETOWN, ONT.

MERCURY - LINCOLN
PARTS
Genuine Ford Parts and Accessories for all Ford Products
Waterloo Motors Ltd.
Jasper Ave. Cor. 107 St.
Phone 33441

Oil Leases
We are interested in purchase of leases in proven or semi-proven Leduc field.
CLARK & SPENCER
601A Bank of Commerce Building
Edmonton

If you want the BEST COVERAGE HANDLING CLAIM SETTLEMENTS
Place your Insurance with
W. L. WILKIN LTD.
WILKIN BLDG. 10075 JASPER AVE.

WAWANESA MUTUAL INSURANCE CO.
Everything except PROPERTY or PERSONAL LIABILITY
HUGH R. STEPHENSON
Phone 33841 Edmonton
405 Bank of Commerce Bldg.

LOANS
Let Us Finance
YOUR NEW CAR
QUICK—CONFIDENTIAL
SEE US FOR YOUR BUILDING LOAN
PERSONAL
Loan & Finance
CORPORATION, LTD.
206 McLeod Bldg. Ph. 25468

Allsopp & Company
LIMITED
INSURANCE
REAL ESTATE
RENTALS
102 McLeod Bldg. Phone 21861

Northern Resources Ltd.
Announce the Opening of
Their New Office at
10043 Jasper Ave.
J. McAVOY
Managing Director.

INSURANCE
BONDS • REAL ESTATE
H. M. E. EVANS AND COMPANY LTD.
INSURANCE—REAL ESTATE—BONDS
GROUND FLOOR C.P.R. BUILDING EDMONTON

We are Always in the Market for
Hides, Wool, Horse Hair
SENECA ROOT and FUR
Holford Hide & Fur Co.
LIMITED
10509 - 105 Ave. Edmonton

Independents is the Best Policy
Independent Insurance Exchange Ltd.
100 AGENCY BLDG. Phone 24544

LEDUC GROSS ROYALTIES WANTED
We will submit top bids for producing gross Royalties on Leduc wells. Apply
Jay L. Francis & Co.
Member The Toronto Stock Exchange
347 Bay Street Telephone Toronto

Investment Securities Review—
Really Useful
Write for One
Our monthly "Investment Securities Review" is really helpful to investors and traders. It shows at a glance comparative prices and interest income, and/or dividend yield of a very representative list of securities, including—
Dominion Government and Dominion Guaranteed Bonds.
Provincial Government and Municipal Bonds.
Railway and Corporation Bonds.
Canadian Industrials (Preferred and Common) and Mining Stocks.
Each issue also contains a report on one or more companies in which there is a wide investment interest.
Write for a copy. As a Ready Reference you will appreciate its concise "information-at-a-glance".
JAMES RICHARDSON & SONS
ESTABLISHED 1857
RICHARDSON BUILDING EDMONTON
10053-A Jasper Avenue Phone 23491
EXECUTIVE OFFICES—WINNIPEG
Branches: Vancouver, Victoria, Calgary, Edmonton, Prince Albert, Saskatoon, Moose Jaw, Lethbridge, Brandon, Fort William, Toronto, Montreal, Quebec, Halifax, Saint John, Fredericton, Moncton
RADIO—CFRN at 8.45 a.m. and 1.10 p.m.
Saturday—8.45 a.m. and 12 noon

WANTED
Live and Dressed Poultry
Highest Market Prices and Prompt Returns
EDMONTON PRODUCE Co. Ltd.
License A-15 10504 102nd Street Phone 26113

Your Future may depend on this ad . . .
GOOD INSURANCE
Is the BEST INVESTMENT You Can Make!
• Fire • Auto • Marine • Transportation
AND PERSONAL LIABILITY
Jas. A. MacKinnon
10004 Jasper Ave. (Over Mike's Newsstand)
• PHONES 23314 - 28038 •

WE RECOMMEND AT MARKET
• LEDUC WEST OIL CO. LTD.
Three wells producing; two wells drilling; one well nearing completion.
• EAST LEDUC OIL CO. LTD.
One well producing; two wells drilling; one well nearing completion.
• ATLANTIC OIL CO. LTD.
One well producing; one well drilling.
HUFF INVESTMENTS Ltd.
406 AGENCY BUILDING — PHONE 25386

EATON'S Feature PRESENTATIONS

DRESSES 1/3 AND 1/2 LESS

No C.O.D. Phone Orders, Please on any of these Dress Groups. Shop in person, right at 9:30, for best selection!

Sizes From 12 to 42 Collectively

Group 1 Half Price Wools and Rayon Crepes. Small, neat checks and plain colors, in soft wools suited to the office or classroom, youthfully styled rayon crepes with "date" manners, women's styles in tailored black rayon crepes and other colors.. these are among the dresses in this one-price group, all marked to half price for Monday clearance! Choose early! HALF PRICE .... EACH, **$7.95**

Group 2 Three different priced groups marked down to low prices! Girls' and women's dresses in rayon crepes of many styles and colors, with dressy panier effects, gay rayon taffeta check bow and cuffs on tailored styles, satin trims and sequins. Black and a few darker colors ..... EACH, **$5.95 to $6.95**

Group 3
A two-piece group reduced from their regular price by a third for this big clearance sale! Wools of soft, dressy quality, many styles, including some with long jackets.
Black and dark shades ..... EACH, **$15.95**

Group 4
A group from which to choose that all-important "good" dress! Included are rayon crepes and wools, mostly in black, with a few in other dark tones.
One- and two-piece ..... EACH, **$19.50**

Group 5
One and two-piece dresses of wool or rayon crepe, showing grey, dark shades and a good number of black. Distinctive styles ..... EACH, **$22.50**

Group 6
Included in this group of "better" dresses, are cotton and rayon velvets, wools, rayon crepes in black and seasonable dark shades ..... EACH, **$25.00**

Group 7
All the lavish trims you like are in this group of rayon crepes! Satin, lace and heavy bead work on black or colors. One-piece styles ..... EACH, **$29.50**

Group 8 Limited number of lovely dresses in smooth or rough rayon crepes. Black only with lace, beadwork and flashing sequin trims ..... EACH, **$32.50**

Group 9 Evening dresses! Dinner gowns! A well assorted group in rayon crepe, sheer, net, taffeta and silver lame. Styles for the young girl and older woman! Appealing sequins, beadwork, lace trims, many colors from which to choose ..... EACH, **$22.50 to $69.50**

Dresses at $15.00 and over Available on the convenient EATON BUDGET PLAN

EATON'S Dresses, Second Floor, South.

Boys' Ski Caps

Door Opening Special

Special price for door-opening shoppers! Medium weight wool in 4-piece crown style with stiff peak and wide outer storm band which buttons beneath the chin or folds up when not in use. Navy blue only in a limited number of sizes 6½ and 7. EATON'S DOOR-OPENING SPECIAL ..... EACH, **95c**

EATON'S Boys' Wear, Main Floor, West

Aluminumware "Seconds"

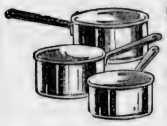

Door Opening Special

Slight imperfections, but no harm to the utility of these pieces! Wide range in pieces, including non-scald kettles, teapots, percolators, perkettes, saucepans, roasters, tapered kettles, regular tea kettles, vegetable pots.
EATON'S DOOR-OPENING SPECIAL, PIECE,
95c to $2.35

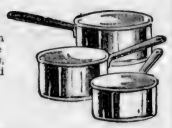

EATON'S Housewares, Lower Floor, South

Clearing Skis

At Special Low Price

Skiers' special in Swedish made birch skis with Lettner type steel edges. Slalom model with round dome tops and a highly polished finish. Lengths 6, 6½, 6½, 6¾ and 7 feet.
TO CLEAR ..... PAIR, **$9.89**

EATON'S Sporting Goods, Lower Floor, South

Four Different Scents EATON'S Bath Salts

Door Opening Special

Rose, Lavender, Pine or Violet scent in soft, quickly dissolving salts that make the bath delightful and pleasant!
Approx. 1-lb. tin.
EATON'S DOOR-OPENING SPECIAL, **19c**

EATON'S Toiletries, Main Floor, East

Good Stock of Glasbake Ovenware

Cooking and Serving Utensils!

Measuring Cups
1 cup size **19c**

Casseroles
round with cover
32-oz. each **59c**
48-oz. each **69c**
64-oz. each **89c**
96-oz. each **$1.10**

Oval Casseroles
with cover, about 9" long. Each **69c**

Loaf Pans
about 5 x 10" each **89c**
LOAF PANS, about 4½ x 9". Each **59c**

Utility Dishes
about 6 x 10". Each **59c**

Pie Plates
about 8½" across. Each **25c**
Pie Plates, about 9½". Each **29c**

Cake Dishes
7½" round. Each **29c**

Tube Cake Pans
Each **$1.69**

Skillets
about 6½" across. Each **85c**
about 8½" across. Each **$1.15**

From England

Famous Myott "Rosemary"

Open Stock Dinnerware

Made of Semi-Porcelain

A pattern for which many people have been asking . . . It's here, but in limited quantity, so please shop early! Cups and saucers are limited to 2 to each customer.

Cups and Saucers, Each	91c	Gravy Boats, Each	$2.05
Bread and Butter Plates, Each	40c	Pickle Dishes, Each	$1.20
Tea Plates, Each	57c	Cream Jugs, Each	$1.35
Breakfast Plates, Each	71c	Sugar Bowls, Each	$2.40
Dinner Plates, Each	85c	Milk Jugs, Each	$1.35
Fruits, Each	28c	Teapots, Each	$3.25
Soups, Each	71c	Open Bowls, Each	$1.85
Egg cups, Each	40c	Covered Bowls, Each	$3.75
Medium Platter, Each	$2.95	Oval Bowls, Each	$1.85
		Large Platters, Each	$4.25

Dinnersets in six, eight or twelve person settings can be made up on request.
EATON'S Chinaware, Lower Floor, West.

3 Piece Cruet Sets

Door Opening Special

Useful sets at a low price! Salt and pepper shakers and a generous size sugar shaker, all of matched pressed glass with plastic tops.
EATON'S DOOR OPENING SPECIAL, 3-PIECE SET **39c**

EATON'S Chinaware, Lower Floor, West

Pocket Knives

Limited Number

Door Opening Special

Sturdy, useful knives with one Sheffield steel blade, and an attractive handle of black, brown, blue or rust plastic.
EATON'S DOOR-OPENING SPECIAL ..... EACH, **49c**

EATON'S Cutlery Counter, Main Floor, East

Made Up Drapes

Half Price

Length about 2 1-3 yards

Just take them home and put them up . . . they're all ready to hang! Assorted colors in floral cotton cretonnes, damasks and monks cloth.
EATON'S DOOR-OPENING SPECIAL, Half Price, Pair
$2.00 to $9.47

New Blinds on Old Rollers

Bring in your old rollers to be re-covered in green or cream oiled, opaque cotton cloth! In the following sizes. EATON'S DOOR-OPENING SPECIAL,

Up to 18" wide	Approx. 36" wide
87c	**$1.62**

EATON'S Draperies, Second Floor, East.

Women's Pumps

HALF PRICE

Door Opening Special

American made pumps of smart styling, plain front, with Continental height heel and open toe. In black suede leather. Sizes 5 to 9 collectively, AAA to B widths.
EATON'S DOOR-OPENING SPECIAL, HALF PRICE, Pair, **$3.25**

EATON'S Footwear, Main Floor, South

IN THE BARGAIN SECTION

Men's Work Shirts

Two pocket shirts of durable cotton Hometex styled with two-way collar. Green, fawn or blue in sizes 14½ to 17½ (not pre-shrunk).
EACH **$1.95**

Men's English Slippers
Wool felt uppers in fawn shade, plain opera style, with flat soles, combined felt and leather soles. Sizes 6 to 11. EATON'S BARGAIN SECTION, Pair
$1.49 and $2.69

Men's Wool Pants Clearing

Reduced price on warm, serviceable pants for the outdoor worker or sportsman! Medium weight, well made throughout, with five pockets, plain bottoms, belt loops and suspender buttons. Dark grey shade with small check pattern.
Sizes 34 to 44. EATON'S DOOR-OPENING SPECIAL ..... PAIR, **$3.95**

EATON'S Men's Wear, Main Floor, West

Children's Snow Suits

Limited Number

Less Than Half Price!

Door Opening Special

Blue, green or brown wool blanket cloth in 2- or 3-piece suits with slide fastened front, elastic or wool knit cuffs on ankles and sleeves. Cotton Kasha lining. Sizes 2 to 6x. EATON'S BARGAIN SECTION, DOOR-OPENING SPECIAL, SUIT,
$1.50 to $4.75

NO MAIL ORDERS — NO DELIVERY

Women's English Slippers

Turned-down cuff style of wool felt in fawn or blue plaid, with comfortable felt and leather soles. Sizes 4 to 8. EATON'S BARGAIN SECTION, Pair
$1.39

EATON'S Bargain Section, Lower Floor, East.

Extra Good Value in Bath Mat Sets

Door Opening Special

If you've been looking for a bath mat set of really luxurious thickness and soft, deep coloring, look no farther but be at EATON'S at 9:30 Monday for this one! Chenille type cotton of the fluffiest type, closely spaced, and arranged in multi-color designs on peach, green, mauve, yellow or other pastel grounds. Mat is about 20x36 inches, seat cover standard size with tape ties.
EATON'S DOOR-OPENING SPECIAL, SET **$3.75**

EATON'S Staples, Main Floor, North

NOTE! OUT-OF-TOWN SHOPPERS
May address enquiries or forward mail orders to EATON'S Shopping Service, Edmonton Store
"Goods Satisfactory or Money Refunded"

T. EATON Co WESTERN LIMITED

30 Daily Comics and Cartoons

Edmonton Bulletin

Alberta's First Newspaper—Edmonton, Alberta. Saturday, January 17, 1942

12 Big Colored Comics Weekly

ALBERTA'S GREATEST COMIC SECTION

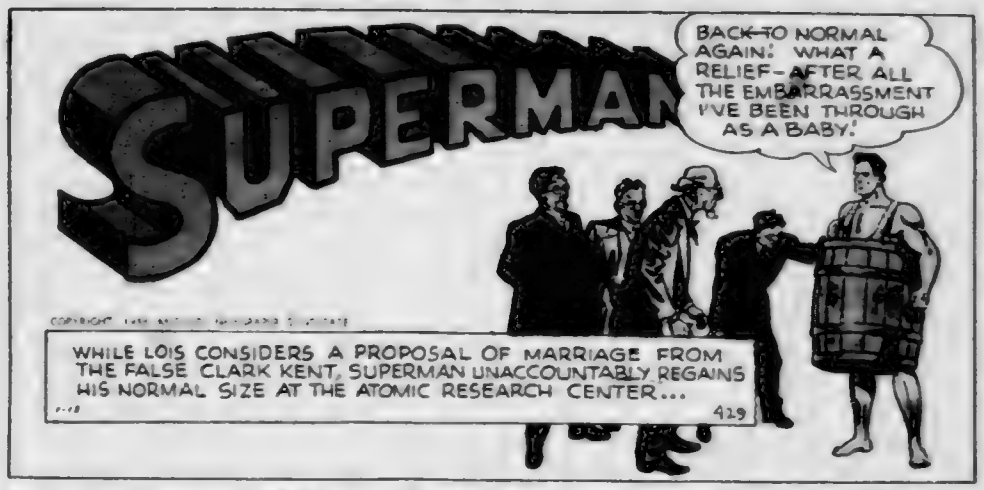

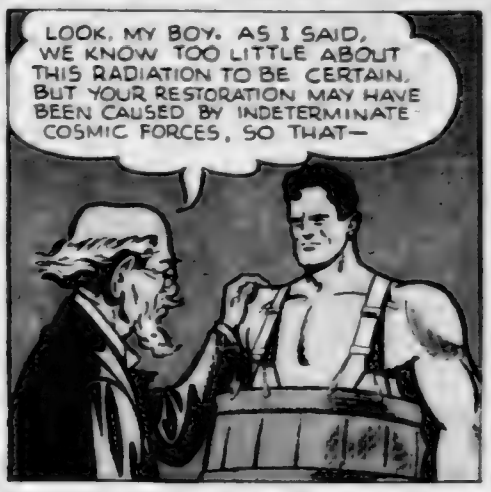

RIPLEY'S "BELIEVE IT OR NOT"—Daily Feature

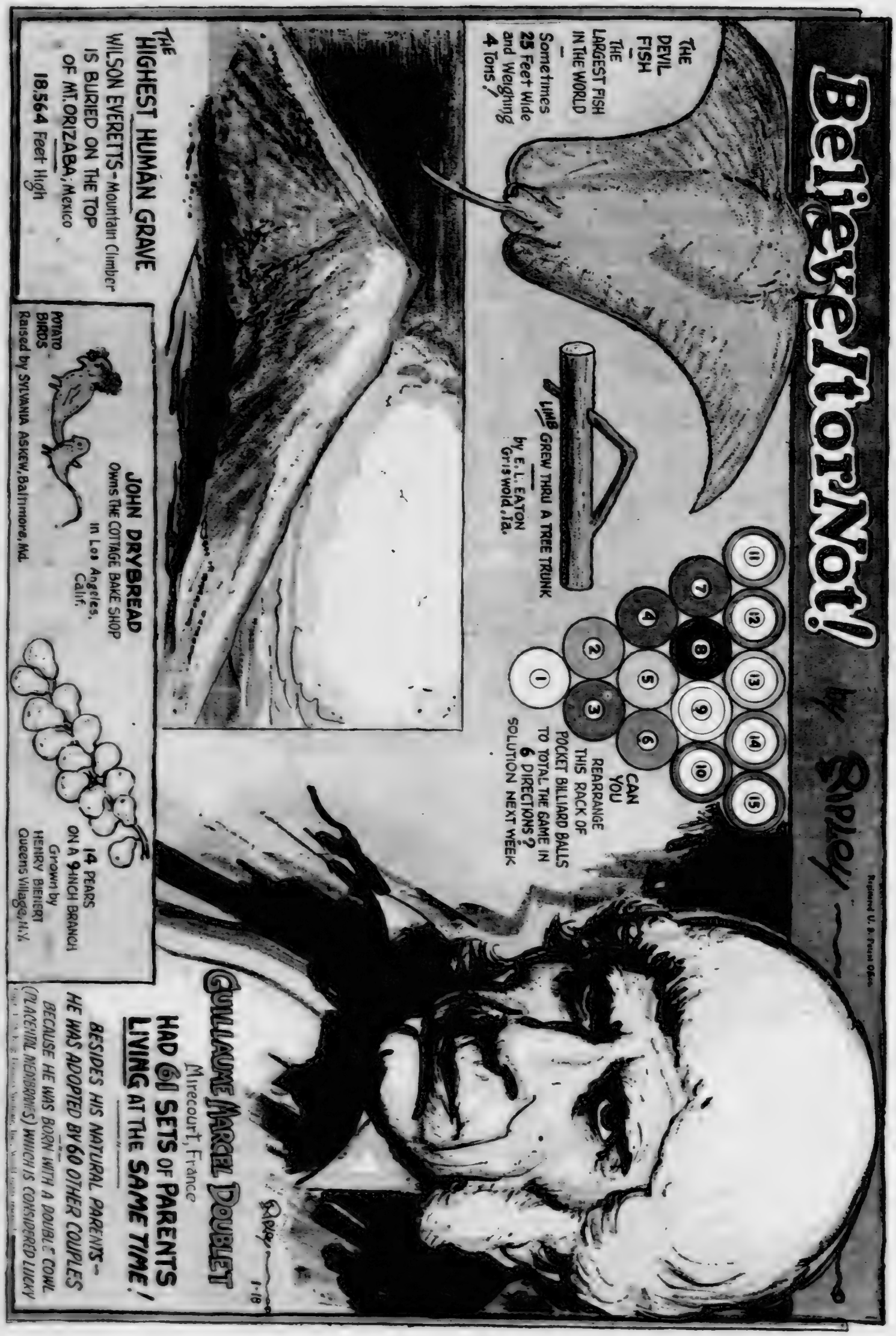

Follow the Adventure of DICK TRACY Daily

A FULL PAGE OF COMICS DAILY

MORE THAN ANY NEWSPAPER IN ALBERTA

3 UNSURPASSED NEWS SERVICES

CANADIAN PRESS—ASSOCIATED PRESS—B.U.P.

Alberta's Most Complete Newspaper—The Bulletin

TRUE FRIENDS

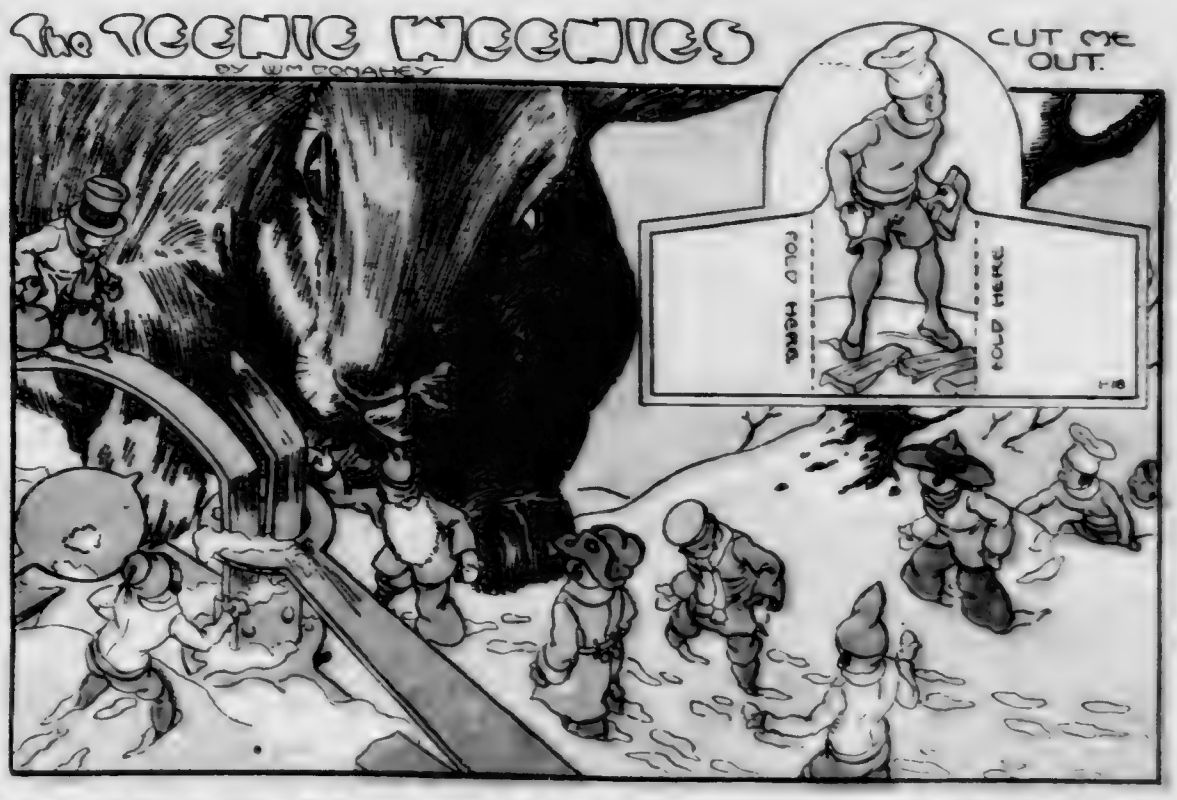

ONE morning the Cook went out back of the Teenie Weenie kitchen to get an armful of stove wood. He had just picked up a stick when a chickadee settled on the kitchen roof and reported that the Rhyming Rabbit was fast in a trap.

"I saw two boys near there yesterday with a trap and they must have set it in front of the rabbit's hole," the bird said.

"Thanks," the Cook said. "I'll tell the General about it."

He immediately reported to the General. Several of the little men hurriedly put on their warm clothes, for it was cold outside, and set off for the Rhyming Rabbit's hole. There they found their friend held fast in a steel trap by a front foot. The Teenie Weenies could see that the rabbit was in great pain, but he did not complain.

"It's going to be a job to get his foot free," the Turk said as he examined the trap. "We may be able to cut it with a hacksaw."

"You'll never cut through this trap with a saw," said the Old Soldier with a wooden leg. "We probably can open it with a Teenie Weenie jack by compressing the jaws of the trap until it is opened enough for the rabbit to get his foot out."

Some of the little men were sent off to get the necessary tools from the Teenie Weenie workshop. Bringing along an ax and some pieces of hard wood wedges, too," the Old Soldier called after them. The Doctor climbed up onto the trap and examined the rabbit's foot. He found that no bones were broken but he could see that the rabbit was suffering. Presently the men returned with the jack and tools and they set to work jacking down the jaws of the trap. Little by little the big jaws were forced open, and as they opened the men put in wedges so the jaws would not snap back in case the jack slipped. Finally, the rabbit was able to pull his foot out of the trap. He nodded his head in thanks and hobbled down into his hole without a word. He was in too much pain to rhyme and the Rhyming Rabbit talks only in rhyme. The little men gathered up their tools and went back to the Teenie Weenie village. They ate a late but hearty breakfast of creamed crawfish on toast and hot cornbread with raisin sauce.

When the boys who had set the trap came along they saw many tracks about their empty trap, but they thought they were merely mouse tracks. Had they studied those tracks they would have seen that they were Teenie Weenie footprints, and they would have had a clue to the solution of the mystery of how a rabbit escaped from their trap.

"STEVE CANYON" — Daily In The Bulletin

Full Page Of World's Finest Com[illegible] Every Day

OUR BOARDING HOUSE — MAJOR HOOPLE

OUT OUR WAY — *The Willets* — By Williams

Laugh With Moon Mullins Every Week-Day

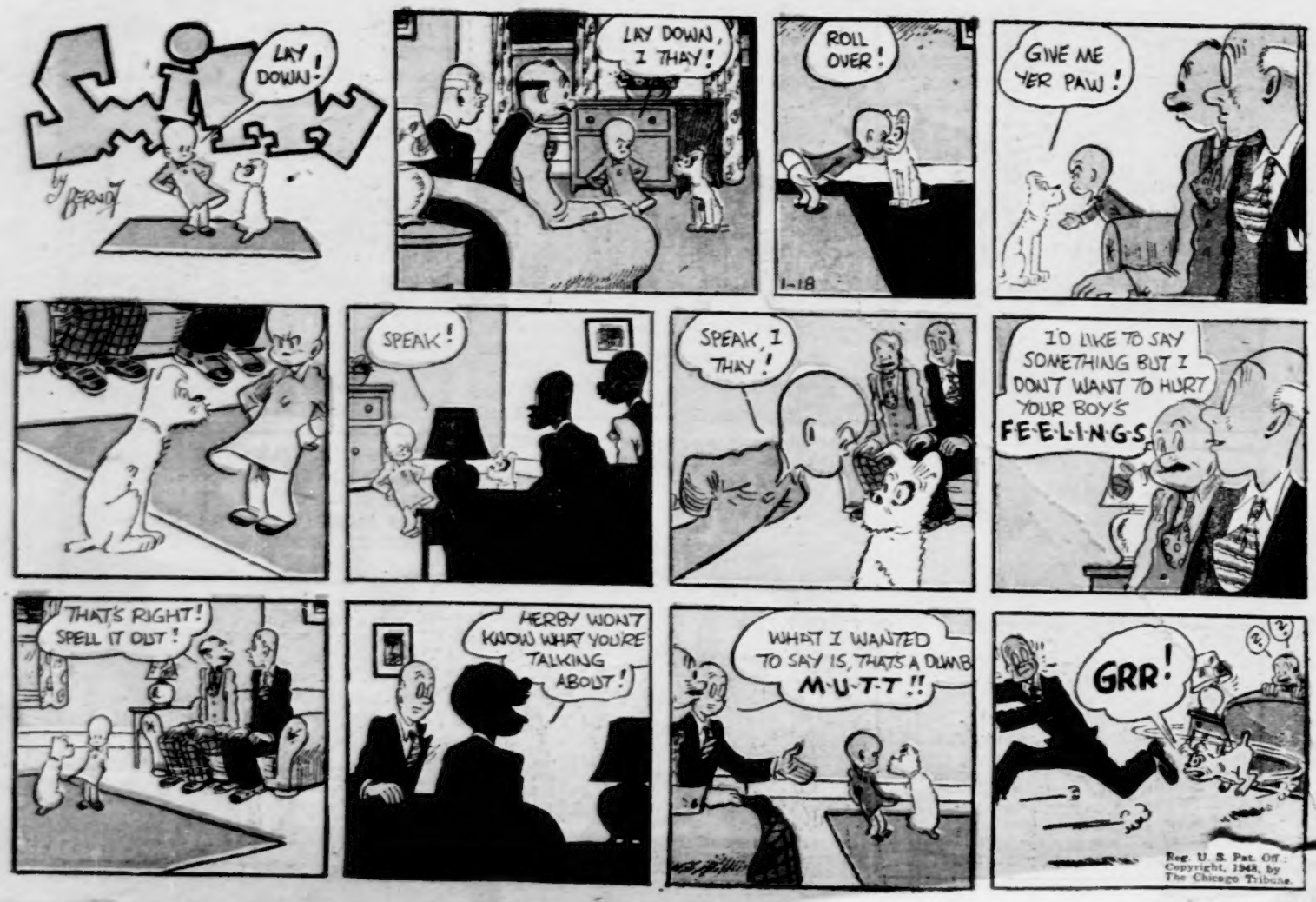

SMITTY and The Boss — Daily In The Bulletin

Little Orphan Annie — A Daily Bulletin Feature

Every Day in The Bulletin — Gasoline Alley